

ANNUAL ACADEMIC REPORT FOR THE SESSION 2010-2011

NAME AND ADDRESS OF THE INSTITUTION:

RAJA PEARY MOHAN COLLEGE, UTTARPARA

1, Acharya Dhruva Pal Road, P.O : Uttarpara,

Dist : Hooghly, Pin : 712 258

HISTORY:

Raja Peary Mohan College, Uttarpara, was founded on 20th June 1887, by Late **Joykrishna Mukherjee**, one of the pioneers in educational and cultural movements and social reforms in 19th century Bengal. At the time of foundation, the College was named Uttarpara College. Eight years later, Late Raja Peary Mohan Mukherjee, son and successor of Joykrishna Mukherjee maintained the College as a non-government Institution. **Raja Peary Mohan Mukherjee was the first M.A. from Calcutta University**. In 1953, the College was renamed as **Raja Peary Mohan College**, Uttarpara in gratitude to Raja Peary Mohan Mukherjee, the patron and benefactor of the College, who served as the crisis-manager when the College had run into a very rough weather.

AMBIENCE:

Since the date of its foundation, the College slowly and steadily transcended its local boundary and grew into a very large educational institution catering to the academic needs of boys and girls coming from its vast hinterland. The College draws a large no. of students from the Districts of Hooghly, Howrah and North 24-Parganas, including North Kolkata. It has now developed itself as a prominent center of learning and as one of the biggest Colleges in West Bengal under Calcutta University. In 1956, from Intermediate standard, the College was upgraded to a Degree College with affiliation in

degrees of Arts and Science. Two years later, it got its affiliation in Commerce faculty, at the Pass level and in 1970 at the Honours level. Till 1990, the College had been offering Honours Courses in Bengali, Political Science, Philosophy, Physics, Chemistry, Mathematics, Economics and Zoology. In 1990, the College got permission to provide Honours course in Physiology, and in 1997 in English and in Botany. Raja Peary Mohan College Computer Centre was inaugurated on 8th July 1994 by the Hon'ble State Education Minister, Prof. Satyasadhan Chakraborty.

LOCATION:

The College has a beautiful overview of the **Hooghly River**, the **Dakshineswar Kali Temple** and of the **Vivekananda Setu**, more commonly known as **Bally Bridge**. It is located on a point near the G.T. Road, and is within easy reach of Bally Ghat Railway Station and Bally station on Chord line as well as Howrah-Bandel and Tarakeswar Main line. The College is well connected by both railway and bus routes with all parts of the districts of Kolkata, Hooghly, Howrah and North 24 Parganas. Thus the location of the College is ideally suited for catering to the educational needs of the students from distant urban and rural areas.

**PARTICULARS ABOUT COLLEGES AFFILIATED
UNDER CALCUTTA UNIVERSITY**

- 1. Name of the College COLLEGE** : **RAJA PEARY MOHAN**
- 2. Date of Establishment** : 20.06.1887
- 3. Type of the College** : Govt. / Non-Govt. / Professional / Constituent **(Please tick)**
- 4. Donor, if any** : Dr. Debabrata Mukherjee
Sri Dipti Kr. Mukherjee
- 5. Name of the Principal, Qualification** : Dr. Milan Kumar Pal
M. Sc., Ph. D
- Address (Official)** : 1 Acharya Dhruva Pal Road,
Uttarpara, Hooghly.
- Telephone Number (Office)** : (033) 2663-4155.
- 6. Whether College is managed by** : Trust/ Registered Society / Under a scheme laid down by a competent court **(Please tick)** N/A
- 7. Whether College is administered by Minority / Religious Denominations** : No.
- 8. Whether Governing Body has been constituted as per 93(1) of the C.U. First Statutes, 1979.** : Yes
- (a) Name of the members of the Governing Body** : The Governing Body has been constituted as per Clause 93(i) of the C.U., First Statutes, 1979. The Term of the Governing Body is 2006 –2011. The members of the Governing Body are as follows:

1. Dr Amal Kanto Hati (President).
2. Dr. Milan Kumar Pal (Principal and Secretary).
3. Sri Pinaki Dhamali (Chairman Kotrung-Uttarpara Municipality).
4. Sri Dipti Kumar Mukherjee.
5. Dr. Debabrata Mukherjee.
6. Prof. Samir Kr Chakroborty
7. Dr. Pratap Ranjan Hazra.
8. Prof. Pulak Chakroborty.
9. Dr. Srutinath Praharaj.
10. Dr. Tarit Kr Bandyopadhyay.
11. Prof. Uday Shankar Hazra.
12. Prof. Susanta Kumar Biswas.
13. Sri Atish Mukherjee.
14. Sri Susanta Kumar De.
15. General Secretary Students' Union (Ex Officio).

b) Terms of expiry of Governing Body : 2006--2011

9. Whether any Administrator has been appointed : N/A

a) The name of the Administrator :

b) Date of appointment of the Administrator :

c) Term of Office :

10. a) Number of Subjects – Honours : 13 (Thirteen)
General : 15 (Fifteen)

b) Name of the Subjects:**(i) UNDERGRADUATE HONOURS PROGRAMME:**

SERIAL NO.	DEGREE B.A. HONOURS	INTAKE CAPACITY	ELECTIVE OPTION (ANY TWO)	SELECTION CRITERIA
01	BENGALI	40	ENGG, HISG, SANG, PLSG, PHIG	On the basis of merit
02	ENGLISH	25	BNGG, HISG, PHIG, ECOG	On the basis of merit
03	POL.SCIENCE	40	BNGG, HISG, PHIG, ECOG	On the basis of merit
04	PHILOSOPHY	35	BNGG, HISG, PHIG, PLSG, SANG	On the basis of merit
05	HISTORY	25	PHIG, PLSG, SANG	On the basis of merit

SERIAL NO.	DEGREE B. SC. HONOURS	INTAKE CAPACITY	ELECTIVE OPTION (ANY TWO)	SELECTION CRITERIA
01	ECONOMICS	40	MTMG, PHSG/PLSG	On the basis of merit
02	PHYSICS	35	CEMG, MTMG	On the basis of merit
03	CHEMISTRY	35	MTMG, PHSG	On the basis of merit
04	MATHEMATICS	40	CEMG, PHSG	On the basis of merit
05	ZOOLOGY	22	PHYG, BOTG, CEMG	On the basis of merit
06	BOTANY	15	PHYG, ZOOG, CEMG	On the basis of merit

07	PHYSIOLOGY	15	ZOOG, BOTG, CEMG	On the basis of merit
----	------------	----	------------------	-----------------------

SERIAL NO.	DEGREE B. COM. HONOURS	INTAKE CAPACITY	ELECTIVE OPTION (ANY TWO)	SELECTION CRITERIA
01	COMMERCE	60	General Group1 and General Group 2	On the basis of merit

(ii) UNDERGRADUATE GENERAL PROGRAMME:

SERIAL NO.	PROGRAMME	INTAKE CAPACITY	SUBJECTS TAUGHT INCLUDING VOCATIONAL SUBJECTS
01	B.A. General	250	Bengali, English, Sanskrit, History, Pol. Sc., Philosophy, Economics, Mathematics.
02	(a) B. Sc. General (Pure)	200	Physics, Chemistry, Mathematics.
	(b) B. Sc. General (Bio)	180	Zoology, Botany, Physiology, Chemistry
03	B. Com General	100	General Group 1, Group 2, Group 3.

(iii) NUMBER OF LECTURES DELIVERED IN EACH SUBJECT:

2010-2011

Subjects	Year	Lectures Allotted	Lectures Delivered	% of allotted Lectures taken
Bengali (Honours)	1st yr.	592	562	95
	2nd yr	362	333	92
	3rd yr.	355	332	94
Bengali (General)	1st yr.	395	365	92
	2nd yr	172	152	88
	3rd yr.	118	95	81
Bengali (Compulsory)	1st yr.	165	142	86
	2nd yr	54	42	78
English (Honours)	1st yr.	280	263	94
	2nd yr	185	161	87
	3rd yr.	256	247	96
English (General)	1st yr.	201	189	94
	2nd yr	165	142	86
	3rd yr.	56	36	64
English (Compulsory)	1st yr.	49	40	82
	2nd yr	55	42	76
Sanskrit (General)	1st yr.	212	198	93
	2nd yr	95	81	85
	3rd yr.	75	61	81
Political Sc. (Honours)	1st yr.	325	312	96
	2nd yr	260	243	93
	3rd yr.	272	258	95
Political Sc.(General)	1st yr.	205	189	92
	2nd yr	165	142	86
	3rd yr.	60	51	85
Philosophy(Honours)	1st yr.	460	439	95
	2nd yr	198	189	95
	3rd yr.	278	296	106
Philosophy(General)	1st yr.	200	190	95
	2nd yr	95	92	97
	3rd yr.	60	51	85
History (Honours)	1st yr.	460	435	95
	2nd yr	220	208	95
	3rd yr.	270	261	97
History (General)	1st yr.	220	200	91
	2nd yr	90	80	89
	3rd yr.	45	35	78
Economics(Honours)	1st yr.	489	465	95
	2nd yr	240	232	97
	3rd yr.	265	263	99
Economics (General)	1st yr.	72	60	83
	2nd yr	42	33	79
	3rd yr.	165	152	92
Physics (Honours)	1st yr. Commerce	92	83	90
	2nd yr Commece	35	33	94
Physics (Honours)	1st yr. (Theo.)	250	242	97

	1st yr. (Prac.)	390	365	94
	2nd yr.(Theo.)	270	245	91
	2nd yr. (Prac.)	195	152	78
	3rd yr. (Theo.)	220	203	92
	3rd yr. (Prac.)	225	204	91
Physics (General)	1st yr. (Theo.)	210	190	90
	1st yr. (Prac.)	216	201	93
	2nd yr.(Theo.)	98	86	88
	2nd yr. (Prac.)	170	156	92
	3rd yr. (Theo.)	39	32	82
	3rd yr. (Prac.)	115	102	89
Chemistry (Honours)	1st yr. (Theo.)	280	272	97
	1st yr. (Prac.)	270	261	97
	2nd yr.(Theo.)	230	221	96
	2nd yr. (Prac.)	160	148	93
	3rd yr. (Theo.)	285	263	92
	3rd yr. (Prac.)	220	216	98
Chemistry(General)	1st yr. (Theo.)	170	161	95
	1st yr. (Prac.)	310	306	99
	2nd yr.(Theo.)	225	209	93
	2nd yr. (Prac.)	170	152	89
	3rd yr. (Theo.)	60	46	77
	3rd yr. (Prac.)	225	201	89
Mathematics (Honours)	1st yr. (Theo.)	502	492	98
	2nd yr.(Theo.)	250	239	96
	3rd yr. (Theo.)	225	211	94
	3rd yr. (Prac.)	60	56	93
Mathematics (General)	1st yr.	190	171	90
	2nd yr	95	89	94
	3rd yr.	40	32	80
	1st yr. Commerce	90	76	84
	2nd yr Commece	96	86	90
Botany (Honours)	1st yr. (Theo.)	290	278	96
	1st yr. (Prac.)	170	154	91
	2nd yr.(Theo.)	152	132	87
	2nd yr. (Prac.)	120	110	92
	3rd yr. (Theo.)	200	182	91
	3rd yr. (Prac.)	170	150	88
Botany (General)	1st yr. (Theo.)	175	161	92
	1st yr. (Prac.)	420	408	97
	2nd yr.(Theo.)	100	89	89
	2nd yr. (Prac.)	225	210	93
	3rd yr. (Theo.)	55	42	76
	3rd yr. (Prac.)	175	165	94
Physiology(Honours)	1st yr. (Theo.)	260	251	97
	1st yr. (Prac.)	220	210	95
	2nd yr.(Theo.)	150	131	87
	2nd yr. (Prac.)	120	110	92
	3rd yr. (Theo.)	185	178	96
	3rd yr. (Prac.)	200	189	95
Physiology (General)	1st yr. (Theo.)	160	151	94

	1st yr. (Prac.)	330	313	95
	2nd yr.(Theo.)	90	85	94
	2nd yr. (Prac.)	155	142	92
	3rd yr. (Theo.)	40	36	90
	3rd yr. (Prac.)	172	168	98
Zoology (Honours)	1st yr. (Theo.)	306	282	92
	1st yr. (Prac.)	302	285	94
	2nd yr.(Theo.)	210	187	89
	2nd yr. (Prac.)	202	189	94
	3rd yr. (Theo.)	203	169	83
	3rd yr. (Prac.)	196	172	88
Zoology (General)	1st yr. (Theo.)	240	228	95
	1st yr. (Prac.)	280	271	97
	2nd yr.(Theo.)	190	177	93
	2nd yr. (Prac.)	90	73	81
	3rd yr. (Theo.)	80	65	81
	3rd yr. (Prac.)	80	69	86
Commerce (Honours)	1st yr.	985	945	96
	2nd yr	490	480	98
	3rd yr.	310	295	95
Commerce(General)	1st yr.	820	798	97
	2nd yr	430	423	98
	3rd yr.	175	169	97
Computer Sc (General)	1st yr. (Theo.)	180	165	92
	1st yr. (Prac.)	202	192	95
	2nd yr.(Theo.)	45	31	69
	2nd yr. (Prac.)	100	91	91
ENVS	3rd yr. (Pure Sc.)	20	18	90
	3rd yr. (Bio. Sc.)	20	17	85
	3rd yr. (Com)	20	18	90
	3rd tr. (Arts)	20	17	85

11. NUMBER OF STUDENTS OF MALE, FEMALE, S.C. / S.T. / ANY OTHER CATEGORY STUDENTS (COURSE-WISE & SUBJECT-WISE):

i. STUDENT PROFILE 2010-2011

2010-2011									
ADMITTED									
BENGALI	MALE				FEMALE				Total
Degree	General	SC	S T	OB C	General	S C	S T	OB C	
Part I	9	1	0	0	31	2	0	1	44
Part II	11	3	0	0	28	0	0	0	42
Part III	6	2	0	0	27	1	0	0	36
ENGLISH									
Part I	2	0	0	0	16	2	0	0	20
Part II	11	2	0	0	12	1	0	0	26
Part III	5	0	0	0	12	1	0	0	18

HISTORY									
Part I	17	5	0	0	14	4	0	0	40
Part II	15	4	0	0	34	2	0	0	55
Part III	11	3	0	0	10	2	0	0	26
PHILOSOPHY									
Part I	3	1	0	0	23	3	0	0	30
Part II	4	0	0	0	20	3	0	0	27
Part III	2	0	0	0	13	1	0	0	16
POLITICAL SCIENCE									
Part I	7	2	0	0	21	2	0	0	32
Part II	7	0	0	0	25	1	0	0	33
Part III	10	0	1	0	12	3	0	0	26
B.A.GENERAL									
Part I	82	17	0	3	121	24	0	10	257
Part II	120	15	1	0	108	10	0	2	256
Part III	111	4	0	0	122	3	2	0	242
PHYSICS									
Part I	22	0	0	1	4	0	0	1	28
Part II	12	0	0	1	9	1	0	2	25
Part III	7	0	0	0	7	1	0	0	15
CHEMISTRY									
Part I	20	1	0	1	15	1	0	1	39
Part II	13	0	0	1	11	0	0	0	25
Part III	5	1	0	0	4	0	0	0	10
MATHEMATICS									
Part I	15	1	0	0	20	2	0	1	39
Part II	8	2	0	0	16	2	0	0	28
Part III	9	0	0	0	7	0	0	0	16
ECONOMICS									
Part I	7	0	0	0	5	0	0	0	12
Part II	3	0	0	0	8	0	0	0	11
Part III	0	0	0	0	0	0	0	0	0
BOTANY									
Part I	4	0	0	0	14	0	0	1	19
Part II	6	0	0	0	13	0	0	0	19
Part III	2	0	0	0	4	0	0	0	6
PHYSIOLOGY									
Part I	6	0	0	0	7	1	0	0	14
Part II	5	0	0	0	4	0	0	0	9
Part III	0	0	0	0	6	0	0	0	6
ZOOLOGY									
Part I	3	1	0	0	17	2	0	0	23
Part II	7	3	0	0	9	0	0	0	19

Part III	5	1	0	0	13	1	0	0	20
B.Sc GENERAL PURE									
Part I	24	1	0	1	4	0	0	0	30
Part II	17	0	0	1	4	0	0	0	22
Part III	11	1	0	1	5	0	0	0	18
B.Sc GENERAL BIO									
Part I	50	2	0	1	28	1	0	2	84
Part II	35	1	0	0	28	0	1	0	65
Part III	16	1	0	0	5	1	0	0	23
ACCOUNTANCY & FINANCE									
Part I	28	7	2	0	19	1	0	0	57
Part II	31	7	1	0	9	1	0	1	50
Part III	33	9	1	0	5	1	0	0	49
B.COM GENERAL									
Part I	67	12	2	4	25	2	0	0	112
Part II	60	10	1	2	19	0	0	0	92
Part III	40	12	0	1	10	0	0	0	63
Grand Total	1004	132	9	18	1003	83	3	22	2274

ii. MARKS OBTAINED BY 1ST YEAR STUDENTS IN HS EXAMINATION:

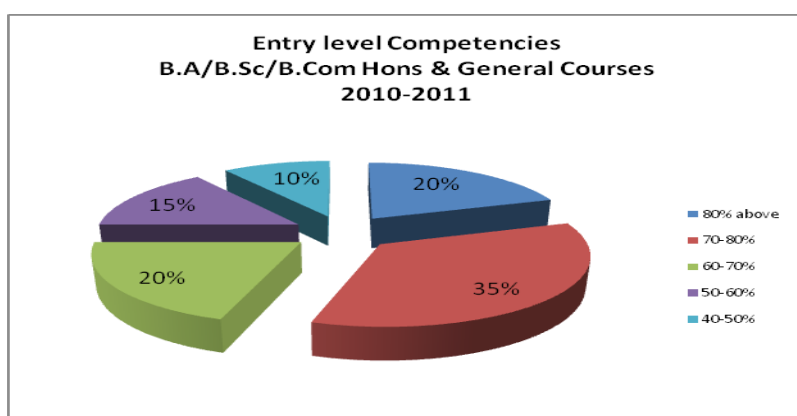

iii. SOCIAL BACKGROUND OF STUDENTS:

	General	SC	ST	OBC	Total
B A	1082	124	4	16	1226
B SC	579	29	1	16	625
B COM	346	62	7	8	423
Total	2007	215	12	40	2274

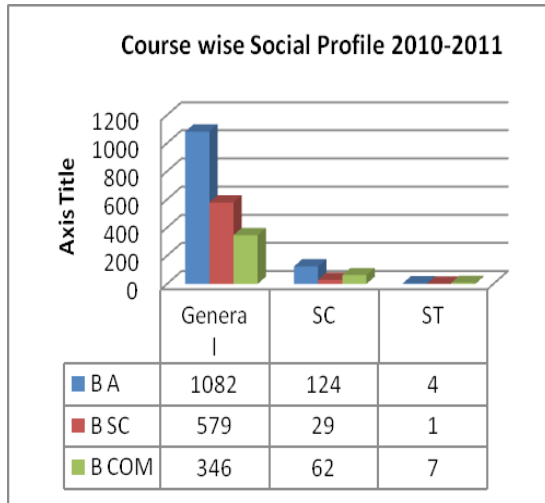
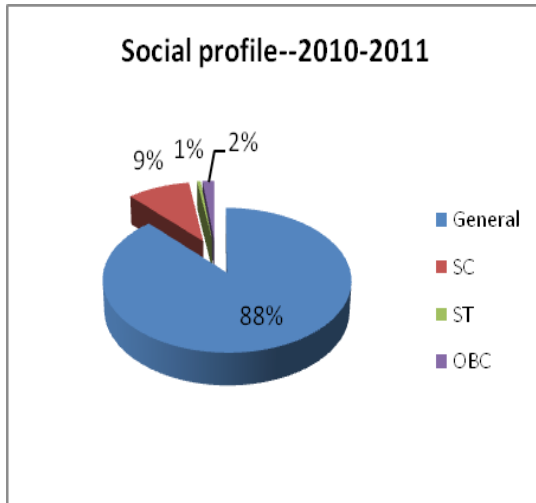

iv. Gender Profile:

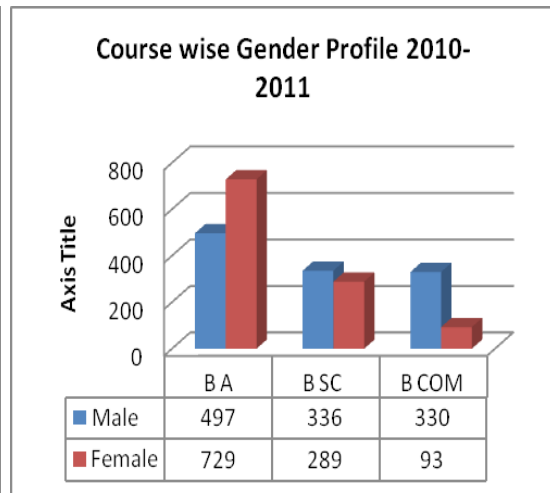
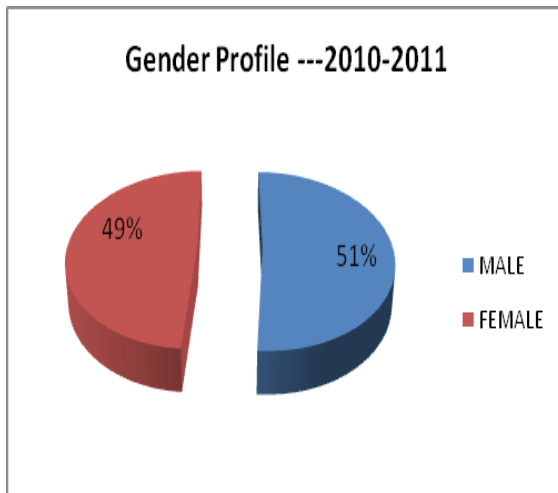

v. Financial Background of Students Admitted:

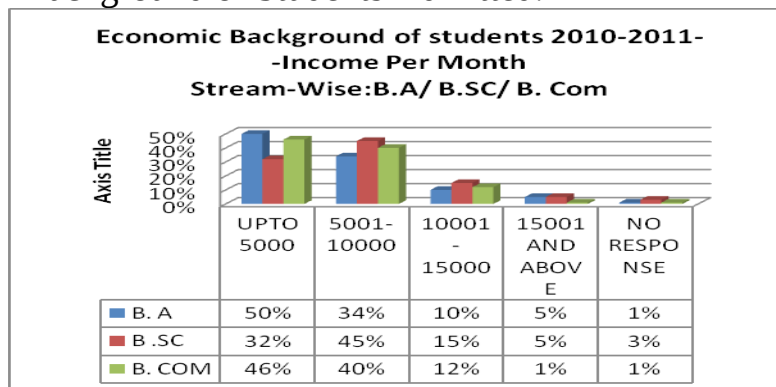

12. UNIVERSITY EXAM RESULTS:

University Result 2010-2011						
PART III (1+1+1)						
Sl	Subject	Appeared	Passed	Failed	Pass %	1st Class
1	Bengali	35	35	0	100%	0
2	English	17	16	1	94.12 %	0

3	History	25	25	0	100%	0
4	Philosophy	15	15	0	100%	0
5	Political Science	26	26	0	100%	0
6	B.A.General	237	228	9	96.20%	0
7	Physics	15	15	0	100%	1
8	Chemistry	10	10	0	100%	4
9	Mathematics	16	15	1	93.75%	1
10	Economics	0	0	0	0	0
11	Botany	6	6	0	100%	4
12	Physiology	6	6	0	100%	0
13	Zoology	20	20	0	100%	9
14	B.sc Gen	40	40	0	100%	1
15	B.Com Honours	49	48	1	100%	11
16	B.Com General	63	53	10	97.96%	2
Total		580	558	22	84.13%	33

University Result 2010-2011									
Sl	Subject	PART I (1+1+1)				PART II (1+1+1)			
		Appeared	Passed	Failed	Pass %	Appeared	Passed	Failed	Pass %
1	Bengali	42	38	4	90.48%	42	42	0	100%
2	English	19	18	1	94.74%	26	26	0	100%
3	History	39	32	7	80.05%	55	55	0	100%
4	Philosophy	28	23	5	82.14%	25	25	0	100%
5	Political Science	29	26	3	89.66%	31	31	0	100%
6	B.A.General	249	174	75	69.88%	244	195	49	79.92%
7	Physics	29	24	5	82.76%	23	23	0	100%
8	Chemistry	25	15	10	60%	24	24	0	100%
9	Mathematics	21	12	9	57.14%	26	26	0	100%
10	Economics	9	6	3	66.67%	11	11	0	100%
11	Botany	15	13	2	86.67%	19	19	0	100%
12	Physiology	13	10	3	76.92%	8	8	0	100%
13	Zoology	26	26	0	100%	19	19	0	100%

14	B.Sc General Pure	14	12	2	85.71 %	18	14	4	77.77 %
15	B.Sc General Bio	90	87	3	96.67 %	62	62	0	100%
	B.sc Gen	104	99	5	95.19 %	80	76	4	95%
16	B.Com Honours	57	57	0	100%	49	49	0	100%
17	B.Com General	106	79	27	74.53 %	90	75	15	83.33 %
Total		811	652	159	80.39 %	772	704	68	91.19 %

13. NUMBER OF TEACHERS

a. TEACHING STAFF:

- **TOTAL POST SANCTIONED: 69.**
- **EXISTING: 53 (PERMANENT TEACHERS) 2010-2011**
- **VACANT: 15 (According to Sanctioned Post)**
- **VACANT: 21 (According to Admissible Post)**

Sl. No.	Subject	Sanctioned	Admissible	Existing	Vacant as per Sanctioned	Vacant as per Admissible	Part time
01	Bengali	06	05	05	01	-	-
02	English	04	05	03	01	02	01
03	Philosophy	04	04	02	02	02	01
04	Political Science	04	04	02	02	02	02
05	History	02	04	02	0	02	02
06	Sanskrit	02	02	01	01	01	01
07	Math	06	05	05	01	0	0
08	Economics	05	04	02	02	02	02
09	Physics	07	07	05	02	02	-
10	Chemistry	08	07	06	02	01	-

11	Zoology	07	07	07	0	0	01
12	Physiology	05	07	04	01	02	-
13	Botany	04	07	04	-	03	-
14	Commerce	05	05	05	-	-	-
15	Computer Science	-	02	-	-	02	02
	TOTAL	69	75	53	15	21	12

Graduate Laboratory Instructor:

- Physics: 01
- Zoology: 01
- **Total: 02**

TEACHERS' IN POSITION FOR 2010-2011

- **Number of Teaching Staff, subject-wise:**
 - **Full-time: 53**
 - **Part-time: 12**

	TEACHER	POST	QUALIFICATION
	ENGLISH		
	Dr. Debashis Chattopadhyay	Associate Professor	M.A, M. Phil, Ph. D
	Dr. Jolly Das	Associate Professor	M.A, M. Phil, Ph. D
	Sri.Pinaki De	Assistant Professor	M.A, M. Phil.
	BENGALI		
	Smt. Sukla Ghosh (Choudhury)	Associate Professor	M.A
	Dr. Gouri Ghosh	Associate Professor	M.A., Ph. D
	Dr. Hrishita Gupta (Bakshi)	Associate Professor	M.A., Ph. D
	Dr. Apurba Kr. De	Associate Professor	M.A., Ph. D
	Dr. Malabika Banerjee	Assistant Professor	M.A., Ph. D.
	SANSKRIT		
	Dr. Shila De	Associate Professor	M.A., Ph. D

	PHILOSOPHY		
	Dr Sanjukta Bhattacharya	Assistant Professor	M.A. Ph.D
	Smt. Soumi Mukherjee	Assistant Professor	M.A.
	HISTORY		
	Dr Sharmistha Nath	Assistant Professor	M.A. Ph. D
	Aparajita Bhattacharya	Assistant Professor	M.A. M.Phil
	POLITICAL SCIENCE		
	Dr. Kuntal Mukhopadhyay	Associate Professor	M.A., M. Phil., LLB. Ph. D
	Sri Niladri Bhattacharyya	Associate Professor	M.A. M.Phil
	MATHEMATICS		
	Sri Susanta Kr. Biswas	Associate Professor	M.Sc.
	Smt. Dipa Chakraborty	Associate Professor	M.Sc., M. Phil.
	Smt Tanushree Chaudhuri	Assistant Professor	M. Sc.
	Dr. Samir Roy	Assistant Professor	M. Sc., Ph. D
	Debabrata Mandal	Assistant Professor	M. Sc.
	ECONOMICS		
	Smt. Mala Bhattacharyya	Assistant Professor	M.Sc.
	Smt. Rajrupa Mitra	Assistant Professor	M.Sc.
	PHYSICS		
	Dr. Parbati Basak	Associate Professor	M. Sc., Ph. D
	Dr. Santanu Dasgupta	Associate Professor	M. Sc., Ph. D
	Dr. Shyamal Kr. Chakraborty	Associate Professor	M. Sc., Ph. D
	Dr. Sugopa Ghosh (Mondal)	Assistant Professor	M. Sc., Ph. D
	Sri Prantik Dey	Assistant Professor	M.Sc.
	CHEMISTRY		
	Dr. Nasima Basu (Khan)	Associate Professor	M. Sc., Ph. D
	Dr. Arnab Kr. De	Associate Professor	M. Sc., Ph. D
	Dr. Jaya Mukherjee	Assistant Professor	M. Sc., Ph. D
	Smt. Mousumi Saha	Assistant Professor	M.Sc.
	Sri Pallab Gayen	Assistant Professor	M.Sc.
	Dr Dilip Dey	Assistant Professor	M. Sc., Ph. D
	BOTANY		
	Dr. Binod Kr. Pathak	Associate Professor	M.Sc., Ph. D
	Dr. Parthasarathi Ghosh	Assistant Professor	M.Sc., Ph. D
	Sri Dibyendu Talukdar	Assistant Professor	M. Sc., Ph. D
	Sri Nilu Halder	Assistant Professor	M.Sc.
	ZOOLOGY		
	Sri Uday Sankar Hazra	Associate Professor	M.Sc.
	Dr. Tarit Kr. Bandyopadhyay	Associate Professor	M. Sc., Ph. D
	Dr. Maitri Bose (Biswas)	Associate Professor	M. Sc., Ph. D

	Sri Subhankar Kr. Sarkar	Assistant Professor	M.Sc.
	Sri Santanu Rana	Assistant Professor	M.Sc.
	Smt. Bidisa Mondal	Assistant Professor	M.Sc.
	Aradhana Chaudhary	Assistant Professor	M. Sc.
	PHYSIOLOGY		
	Dr. Bitanbindu Bandyopadhyay	Associate Professor	M. Sc., Ph. D
	Dr. Bulbul Thakur	Associate Professor	M. Sc., Ph. D
	Dr. Anindita Mondal (Majee)	Associate Professor	M. Sc., Ph. D
	Dr. Amal Chandra Mondal	Assistant Professor	M. Sc., Ph. D
	COMMERCE		
	Dr. Srutinath Praharaj	Associate Professor	M.Com, Ph. D
	Dr. Sudhin Kr. Bera	Associate Professor	M.Com, ACA, Ph. D
	Sri Parthasarathi Chatterjee	Assistant Professor	M.Com
	Sri Anupam Mitra	Assistant Professor	M.Com
	Sri Bappaditya Biswas	Assistant Professor	M.Com
	GLI		
	Dilip De	Physics	
	Tapas Rakshit	Zoology	
	LIBRARIAN		
	Manidipa Roy Gupta Retd on 30/11/2011		M. Sc., Ph. D

PART-TIME & GUEST TEACHERS IN 2010-2011

Sl	Name	Subject	Qualification
01	Kalapi Sen	English	M. A.
02	Chakita Mhkhopadhyay	Philosophy	M. A.
03	Monalisa Srimani	History	M. A.
04	Sudeshna Mullick	History	M. A.
05	Sanchita Chakraborty	Political Science	M.A
06	Somnath Jana	Political Science	M.A
07	Moumita Poddar	Economics	M.Sc
08	Tanusree Mishra	Economics	M.A M. Phil

09	Konkana Roy Bhattacharya	Zoology	M. Sc.
10	Sebika Nag	Sanskrit	M.A
11	Mou Bhattacharya	Computer Science	M. Sc.

14. NON-TEACHING STAFF AND LIBRARY STAFF

CATEGORY	NON-TEACHING STAFF	LIBRARY EMPLOYEES
Sanctioned Post	42	05 [Librarian: 01 Asst. Librarian: 01 Lib. Clerk.: 01 Library bearer: 02]
Regular Employees	37	04 [01 (Lib) + 02(Bearer) Lib. Clerk.: 01
Casual Employees	03	01

Group C

Sl. No.	Name	Post
1	Dipak Chatterjee Retd on 31/5/2010	Head Clerk
2	Nupur Kumar Ganguly	Accountant
3	Susanta Kumar Dey	Cashier
4	Santi Ch. Roy Retd on 30/11/2010	Typist
5	Satish Ch. Karmakar Retd on 31/5/2010	Clerk
6	Sankha Nath Ganguly	Clerk
7	Prithwish Bhattacharya	Store Keeper
8	Ratan Das	Clerk
9	Rupak Kar	Clerk
10	Srikanta Bose	Clerk—Library
11	Samir Purkait joined on 14/12/2010	Typist
12	Vacant	Clerk

Group D

Sl. No.	Name	Post
1	Gopal Ch. Jana	Lab Attendant
2	Anukul Pramanik	Lab Attendant
3	Nirmal Kamti	Lab Attendant
4	Dulal Sardar	Specimen Collector
5	Rabindra Nath Pandit	Lab Attendant
6	Dulal Ch. Jana	Lab Attendant
7	Ganesh Maity	Lab Attendant
8	Achintya Pramanik	Lab Attendant
9	Basudev Naskar	Lab Attendant
10	Aloke Kr. Ghosh	Peon -Library
11	Asoke Kr. Chowdhury	Darwan
12	Saradindu Ganguly	Bearer/ Peon
13	Atish Mukherjee	Lab Attendant
14	Kani Ch. Badanta	Night watchman
15	Prakash Pal	Lab Attendant
16	Basudev Samanta	Bearer/ Peon
17	Supriya Ghoshal	Bearer/ Peon
18	Debu Sardar	Bearer/ Peon
19	Raghu Nath Sardar	Lab Attendant
20	Minati Dey	Peon -Library
21	Chaitali Gangopadhyay joined on 18/11/2010	Lady Attendant
22	Subrata Bairagi joined on 26/11/2010	Electrician-cum Caretaker
23	Poly Roy Konar joined on 18/11/2010	Lab Attendant
24	Prasanta Pan joined on 18/11/2010	Lab Attendant
25	Kalipada Barik joined on 18/11/2010	Lab Attendant
26	Pintu Patra joined on 11/12/2010	Other Gr D Staff
27	Ajoy Routh joined on 21/12/2010	Other Gr D Staff

15. Number of Class Rooms:

➤ **Classrooms : 31**

Each classroom can accommodate approximately 175 students. The classrooms are well ventilated, with lots of sunlight, ideal for a crowded classroom. The classrooms allotted for Bio-Science Honours classes are well equipped with OHP and other audiovisual aids.

OTHER ROOMS:

- Principal's Room.

- Bursar's Room
- IQAC Room
- Students Section.
- Office
- Cash Division.
- Staff Room – General
- Staff cum students Reading room for the following Departments :
 - Physics.
 - Chemistry.
 - Mathematics.
 - Botany.
 - Zoology.
 - Physiology.
 - Commerce.
 - Economics
- Control room for conducting University Examination.
- Examiners' room for spot evaluation & scrutiny of University Examination Answer Scripts (e.g. ENVS, Compulsory English, Bengali, Political Science and Philosophy)
- Seminar Library Room for English, Bengali, Sanskrit, Political Science, Philosophy, History.
- Office of Netaji Subhas Open University.
- Boys' Common Room.
- Girls' Common Room.
- Students' Union Room.
- Gents and Ladies Toilet in each floor.
- Students' Canteen.
- Staff Canteen.
- NTS Recreation Room

16. Laboratories:

There are 6 Laboratories (Physics, Chemistry, Botany, Physiology, Zoology, and Computer Science) .

17. Number of Common Rooms: 2 (Girls & Boys)

- 18. Library Facilities:** : Yes
- a) Area : 2,000sq ft.
- b) No. of Reading Rooms : 1(one)
- c) No. of Books : 26,574
- d) No. of Periodicals : 2
- e) No. of non-book materials : Nil
- f) Opening and closing hours : 10.30am —5.15 pm

The amount spent on procuring new books, journals and e-resources during the last years.

Library holdings	2010-2011	
	No	Total Cost
Text books & Reference Books	1389	Rs. 5,10,705
Journals/ Periodicals	3	Rs. 5,000
e-resources	---	----
CDs/DVDs	13	--

19. Whether Qualified Librarian is there: Yes

- a) Number of Posts : Librarian: 01
Assistant Librarian: 01
Library Clerk.:01
Library Peon: 02

20. Computer Facilities of the college:**1. Computers****(A) Teaching Department**

Sl.no.	Department	Configuration	Quantity
1	Central Computing Laboratory	G33/31(Dell)Inspiron 530s, Processor: 2.80GHz Core 2 Duo, Ram: 1 GB, HDD: 300GB, DVD-Writer, UPS: APC	1
		(Dell)Inspiron 560s , Processor: 2.70GHz Dual Core, Ram: 2GB, HDD: 300GB, UPS: APC	3

		Assembled PC., Processor: 2.40GHz P IV, Ram: 128 MB, HDD: 40GB, CD-ROM, UPS: APC	2
2	Mathematics	Lenovo 6305, Core i3 (3 rd), 2GB DDR3 RAM, 500 GB HDD, 18.5" LED Monitor, UPS: APC 600 VA	2
		G33/31(Dell)Inspiron 530s, Processor: 2.80GHz Core 2 Duo, Ram: 1 GB, HDD: 300GB, DVD-Writer, UPS: APC	1
		(Dell)Inspiron 560s (Processor: 2.93GHz Core 2 Duo, Ram: 1GB, HDD: 300GB, UPS: APC	5
		Assembled PC., Processor: 2.40GHz P-IV, Ram: 128 MB, HDD: 40GB, CD-ROM, UPS: APC	1
		Assembled PC., Processor: 2.20GHz Core 2 Duo, Ram: 512MB, HDD: 160GB, DVD-Writer, UPS: APC	1
3	Physics	Lenovo (E2180), Processor: 2.00GHz Dual Core, Ram: 1GB, HDD: 250GB, UPS: APC	8
		Assembled PC., Processor: 2.40GHz P-IV, Ram: 128 MB, HDD: 40GB, CD-ROM, UPS: APC	1
4	Commerce	Assembled PC., Processor: 2.20GHz P-IV, Ram: 512 MB, HDD: 160 GB, DVD Writer, UPS: APC	1
		Assembled PC., Processor: 2.40GHz P-IV, Ram: 128 MB, HDD: 40GB, CD-ROM, UPS: APC	1
		Assembled PC., Processor: 2.66GHz P-IV, Ram: 256 MB, HDD: 80GB, CD-ROM, UPS: APC	1
5	Botany	(Dell)Inspiron 560s, Processor: core i-3 3.30 GHz, Ram: 2 GB, HDD: 500GB, DVD-Writer UPS: APC	1
		Assembled PC., Processor: 2.40GHz P-IV, Ram: 640 MB, HDD: 40GB, DVD WRITER +CD-ROM, UPS: APC	1
6	Chemistry	Assembled PC., Processor: 2.20GHz Core 2 Duo, Ram: 512 MB, HDD: 160 GB DVD-Writer	1
7	Zoology	Assembled PC., Processor: 2.40GHz Core 2 Duo, Ram: 1 GB, HDD: 160 GB DVD-Writer UPS	1
8	Economics	Assembled PC., Processor: 2.20GHz Core 2 Duo, Ram: 512 MB, HDD: 160 GB DVD-Writer, UPS	1
9	Physiology	(Dell)Inspiron 560s, Processor: 2.80 GHz DualCore, Ram: 2 GB, HDD: 300GB, DVD-Writer UPS: APC	1

(B) Non Teaching Department

Sl.no.	Department	Configuration	Quantity
1	Principal's Office	HP , Processor: 2.40GHz Dual Core, Ram: 2GB, HDD: 500GB, DVD-Writer UPS: APC	1
2	Account Office	Assembled PC., Processor: 2.20GHz Core 2 Duo, Ram: 512MB, HDD: 500 GB,	1

		DVD-Writer, UPS: APC	
		Assembled PC., Processor: 3.00GHz Dual Core, Ram: 2GB, HDD: 500GB, DVD-Writer, UPS: APC	1
3	General Office (Students Section)	Assembled PC., Processor: 2.20GHz Core 2 Duo, Ram: 2GB, HDD: 160 GB, DVD-Writer, UPS: APC	1
4	Library	Assembled PC, 2.00GHz Core 2 Duo, RAM: 512 MB, HDD: 80 GB, DVD-Writer UPS: APC	1
6	Bursar Office	Assembled PC., Processor: Core-i-3 2.93GHz, Ram: 4GB, HDD: 500 GB, DVD-Writer + CD-ROM, UPS: APC	1
		Assembled PC., Processor: 3.00GHz Dule Core, Ram: 2GB, HDD: 500 GB, DVD-Writer + CD-ROM, UPS: APC	1
7	IQAC	HP , Processor: 2.40GHz Dual Core, Ram: 2GB, HDD: 500GB, DVD-Writer UPS: APC	1
		HP , Processor: 2.80GHz Core2 Duo, Ram: 2GB, HDD: 300GB, DVD-Writer UPS: APC	1
		Assembled PC., Processor: 1.8GHz P=IV, Ram: 512MB, HDD: 40GB, DVD-Writer + CD-ROM, UPS: APC	1

- b) Area Provided:** 7.2 sq mt. for each
- c) Type of work done:** Practical classes & Office work
- d) If net working system is used:** YES

21. Whether the college has a Play ground / Canteen / Auditorium:

Canteen-02, Auditorium-01

22. Are library and laboratory facilities adequate: Yes.

23. The suitability of the building of the college and their neighborhood, the Drainage and ventilation of the rooms, lighting and other sanitary arrangements of the college:

Each classroom can accommodate approximately 175 students. The classrooms are well ventilated, with lots of sunlight, ideal for a crowded classroom. The classrooms allotted for Bio-Science Honours classes are well equipped with OHP and other audiovisual aids.

- a) Total Area of the college: **1800 sqm**
 b) Whether the area is properly maintained: Yes.

24. Whether the college has hostel: No

25. Whether college register (admission, attendance Register, register of transfer certifications, registers of results, students, conduct register etc.) are regularly maintained:

Yes

Attendance of teaching Staff:

PERCENTAGE OF ATTENDANCE OF TEACHERS

2010-2011		
Department	Teacher	Percentage of Attendance
PRINCIPAL	Dr Milan Kumar Pal	95.69%
ENGLISH	Dr. Debashis Chattopadyay	87.55%
	Dr. Jolly Das	86.60%
	Sri Pinaki De	91.86%
BENGALI	Smt. Sukla Ghosh (Choudhury)	88.15%
	Dr. Gouri Ghosh	72.25%
	Dr. Hrishita Gupta (Bakshi)	80.86%
	Dr. Apurba Kr. De	92.82%
	Dr. Malabika Banerjee	95.22%
SANSKRIT	Dr. Shila De	97.13%
PHILOSOPHY	Dr. Sanjukta Bhattacharyya	92.34%
	Smt. Soumi Mukherjee	93.78%
HISTORY	Dr. Sarmistha Nath	98.08%
	Aparajita Bhattacharya	84.89%
POLITICAL SCIENCE	Dr. Kuntal Mukhopadhyay	85.65%
	Sri Niladri Bhattachyya	99.52%
	Sri Susanta Kr. Biswas	100.00%
	Smt. Dipa Chakraborty	85.16%
MATHEMATICS	Smt Tanushree Chaudhuri	92.82%
	Dr. Samir Roy	92.82%
	Debabrata Mandal	99.52%
ECONOMICS	Smt. Mala Bhattacharyya	91.87%
	Smt. Rajrupa Mitra	94.74%
	Dr. Parbati Basak	97.60%
	Dr. Santanu Dasgupta	93.30%
PHYSICS	Dr. Shyamal Kr. Chakraborty	96.65%
	Dr. Sugopa Ghosh (Mondal)	98.08%

	Sri Prantik Dey	99.04%
	Dr. Nasima Basu (Khan)	90.96%
	Dr. Arnab Kr. De	94.74%
CHEMISTRY	Dr. Jaya Mukherjee	91.86%
	Smt. Mousumi Saha	96.17%
	Pallab Gayen	94.73%
	Dilip Kumar De	93.30%
BOTANY	Dr. Binod Kr. Pathak	97.15%
	Dr. Parthasarathi Ghosh	95.69%
	Sri Dibyendu Talukdar	96.65%
	Sri Nilu Haldar	95.69%
	Sri Uday Sankar Hazra	97.13%
	Dr. Tarit Kr. Bandyopadhyay	96.65%
ZOOLOGY	Dr. Maitri Bose (Biswas)	98.56%
	Sri Subhankar Kr. Sarkar	97.74%
	Sri Santanu Rana	95.22%
	Bidisha Mondal	84.21%
PHYSIOLOGY	Aradhana Chaudhary	100.00%
	Dr. Bitanbindu Bandyopadhyay	94.25%
	Dr. Bulbul Thakur	91.86%
	Dr. Anindita Mondal (Majee)	96.65%
	Dr. Amal Chandra Mondal	98.08%
COMMERCE	Dr. Srutinath Praharaj	99.04%
	Sri Sudhin Kr. Bera	93.78%
	Sri Parthasarathi Chatterjee	81.34%
	Sri Anupam Mitra	98.08%
	Bappaditya Biswas	94.74%
Librarian	Dr. Manidipa Roy (Gupta)	84.21%
G L I	Sri Dilip Kr. Mondal	98.00%
	Sri Tapas Kr. Rakshit	94.74%

Attendance of Non Teaching Staff:

Sl. No.	Name	2010-2011				
		CL	EL	ML	OL	TOTAL
1	Dipak Chatterjee Retd on 31/5/2010	4	0	0	0	4
2	Nupur Kumar Ganguly	14	0	0	0	14
3	Susanta Kumar Dey	7	0	0	0	7
4	Santi Ch. Roy Retd on 30/11/2010	4	0	0	0	4
5	Satish Ch. Karmakar Retd on 31/5/2010	5	0	0	0	5
6	Sankha Nath Ganguly	14	0	0	0	14
7	Prithwish Bhattacharya	3	0	0	0	3
8	Ratan Das	1	0	0	0	1
9	Rupak Kar	14	38	0	0	52
10	Srikanta Bose	11	0	0	0	11
11	Anukul Pramanik	13	18	0	0	31

12	Nirmal Kamti	3	15	0	0	18
13	Dulal Sardar	14	9	0	0	23
14	Rabindra Nath Pandit	14	12	0	0	26
15	Dulal Ch. Jana	5	0	0	0	5
16	Ganesh Maity	1	0	0	0	1
17	Achintya Pramanik	13	5	0	0	18
18	Basudev Naskar	3	7	0	0	10
19	Aloke Kr. Ghosh	14	11	0	0	25
20	Asoke Kr. Chowdhury	0	0	0	0	0
21	Saradindu Ganguly	14	33	0	0	47
22	Atish Mukherjee	4	16	0	0	20
23	Kani Ch. Badanta	0	13	0	0	13
24	Prakash Pal	7	12	0	0	19
25	Basudev Samanta	14	8	0	0	22
26	Supriya Ghoshal	8	6	0	0	14
27	Debu Sardar	10	62	0	0	72
28	Raghu Nath Sardar	14	5	0	0	19
29	Minati Dey	14	11	0	0	25
30	Samir Purkait	2	0	0	0	2
31	Chaitali Gangopadhyay joined on 18/11/2010	0	0	0	0	0
32	Subrata Bairagi joined on 26/11/2010	0	0	0	0	0
33	Poly Roy Konar joined on 18/11/2010	0	0	0	0	0
34	Prasanta Pan joined on 18/11/2010	0	0	0	0	0
35	Kalipada Barik joined on 18/11/2010	1	0	0	0	1
36	Pintu Patra joined on 11/12/2010	2	0	0	0	2
37	Ajoy Routh joined on 21/12/2010	0	0	0	0	0

26. Whether salary of teachings and other employees are regularly paid: Yes

27. Whether the college has been Inspected by the University inspection team in last five years: No

28. Financial Position of the college and Sources of Finance. :
Sources of finance: State Govt.; UGC; Tution Fees

Student's fees: Rs. 19,94,265.00

Total Expenditure: Rs. 5,93,20,937.33

29. Position of audit: 2010--2011.

30. Has the college offered any Vocational Courses? :

a) If so, name of subjects JOB COURSE:

Six career-oriented courses have been introduced as suggested by the NAAC Peer Team. The courses are funded by UGC for which 12 lakhs (7 lakhs for Science stream and 5 lakhs for commerce stream) have been sanctioned.

NAME OF THE COURSE	COURSE CO-ORDINATOR
COURSES BELONGING TO THE SCIENCE STREAM	
i) Medical Laboratory Technology.	Dr. Bitanbindu Bandyopadhyay
ii) Fishery Management	Sri Uday Sankar Hazra
iii) Information & Computer Technology	Dr. Shyamal Chakraborty.
COURSES BELONGING TO COMMERCE STREAM	
v) Banking	Dr. Jyotish Prakash Basu
vi) Tax Practice Procedure	Sri Sudhin Kumar Bera
iv) E - Commerce	Sri Anupam Mitra

31. Any other Information:

OUTREACH ACTIVITIES:

1. UGC sponsored Two-day National Seminar on **India: The Country and the State in Historical Perspective** by the Department of History, Political Science & Philosophy in collaboration with the Vidyasagar Centre for Indological Studies, Rabindra Bharati University on 5th & 6th Feb, 2010
2. One Day Seminar on **The Poet and the Mahatma** by the Department of History & Philosophy in collaboration with the Gandhi Memorial Museum Barrackpore, West Bengal on 10th November 2010
3. Health Camp for Awareness on **Thalassaemia, Anti Rabbies and animal bite and Cardio-vascular resuscitation** with Rotary Club of East Calcutta and Rotary Club of Salt Lake, Down Town. (NGO) in 2010.

SOCIAL/COMMUNITY SERVICES:

The college boasts of excellent track record with respect to social services.

A. COMMUNITY SERVICES

2010-2011 NSS UNIT I	
1.	Regular Plantation Programmes in the College campus.
2.	Prog officer and volunteers participated in a seminar on “Rabindranath and social work” organized by University of Calcutta NSS Cell on 9/5/2010. Our Programme Officer was the Resource Person in the seminar.
3.	Celebrated National Environment Day on 5/6/2010.
4.	Celebrated Sadbhabana Dibas on 0/8/2010.
5.	Observation Of NSS Day on 24/9/2010 at University of Calcutta Campus.

6. Organized cultural completions on singing dancing debates, essay writings, poster presentation on 13th Commonwealth Games on 17/9/2010 & 18/9/2010. Prizes were given on 7/10/2010.

7. NSS Special Camp---23/2/2011-1/3/2011 at a slum, Bolio Bagan, adopted by the NSS Unit, where several programmes were organized.

- Distribution of Stationeries and worksheets among children.
- Daily Prayer and meditation programme with the residents.
- Classes and poems, maths, drawing and clay modelling were organized for the children.
- NSS Volunteers conducted a survey on the health and economic conditions of the families of the slum.
- Nutrition awareness camp and preparation of healthy and tasty food in a low budget was organized.
- Health checking programmes for women and children was undertaken where Dr Arnab, a Paediatrician, and Dr Nilima Deb, a Gynaecologist, were present.
- Medicinal Plants planting programme was undertaken by the unit in the area.
- Token Gifts were distributed among children.
- Cultural Programmes were organized by the volunteers and children of the slum.

8. Solid waste Management Programme organized on 1/31/2011 in collaboration with KSWMIP and KMDA.

- Health and hygiene awareness campaign Service provided by the Acharya Prafulla Chandra Roy Eco-Club of the College: Health and hygiene awareness