

ANNUAL ACADEMIC REPORT FOR THE SESSION 2011-2012

NAME AND ADDRESS OF THE INSTITUTION:

RAJA PEARY MOHAN COLLEGE, UTTARPARA

1, Acharya Dhruva Pal Road, P.O : Uttarpara,

Dist : Hooghly, Pin : 712 258

HISTORY:

Raja Peary Mohan College, Uttarpara, was founded on 20th June 1887, by Late **Joykrishna Mukherjee**, one of the pioneers in educational and cultural movements and social reforms in 19th century Bengal. At the time of foundation, the College was named Uttarpara College. Eight years later, Late Raja Peary Mohan Mukherjee, son and successor of Joykrishna Mukherjee maintained the College as a non-government Institution. **Raja Peary Mohan Mukherjee was the first M.A. from Calcutta University**. In 1953, the College was renamed as **Raja Peary Mohan College**, Uttarpara in gratitude to Raja Peary Mohan Mukherjee, the patron and benefactor of the College, who served as the crisis-manager when the College had run into a very rough weather.

AMBIENCE:

Since the date of its foundation, the College slowly and steadily transcended its local boundary and grew into a very large educational institution catering to the academic needs of boys and girls coming from its vast hinterland. The College draws a large no. of students from the Districts of Hooghly, Howrah and North 24-Parganas, including North Kolkata. It has now developed itself as a prominent center of learning and as one of the biggest Colleges in West Bengal under Calcutta University. In 1956, from Intermediate standard, the College was upgraded to a Degree College with affiliation in

degrees of Arts and Science. Two years later, it got its affiliation in Commerce faculty, at the Pass level and in 1970 at the Honours level. Till 1990, the College had been offering Honours Courses in Bengali, Political Science, Philosophy, Physics, Chemistry, Mathematics, Economics and Zoology. In 1990, the College got permission to provide Honours course in Physiology, and in 1997 in English and in Botany. Raja Peary Mohan College Computer Centre was inaugurated on 8th July 1994 by the Hon'ble State Education Minister, Prof. Satyasadhan Chakraborty.

LOCATION:

The College has a beautiful overview of the **Hooghly River**, the **Dakshineswar Kali Temple** and of the **Vivekananda Setu**, more commonly known as **Bally Bridge**. It is located on a point near the G.T. Road, and is within easy reach of Bally Ghat Railway Station and Bally station on Chord line as well as Howrah-Bandel and Tarakeswar Main line. The College is well connected by both railway and bus routes with all parts of the districts of Kolkata, Hooghly, Howrah and North 24 Parganas. Thus the location of the College is ideally suited for catering to the educational needs of the students from distant urban and rural areas.

**PARTICULARS ABOUT COLLEGES AFFILIATED
UNDER CALCUTTA UNIVERSITY**

- 1. Name of the College COLLEGE** : **RAJA PEARY MOHAN**
- 2. Date of Establishment** : 20.06.1887
- 3. Type of the College** : Govt. / Non-Govt. / Professional / Constituent **(Please tick)**
- 4. Donor, if any** : Dr. Debabrata Mukherjee
Sri Dipti Kr. Mukherjee
- 5. Name of the Principal, Qualification** : Dr. Milan Kumar Pal
M. Sc., Ph. D
- Address (Official)** : 1 Acharya Dhruva Pal Road,
Uttarpara, Hooghly.
- Telephone Number (Office)** : (033) 2663-4155.
- 6. Whether College is managed by** : Trust/ Registered Society / Under a scheme laid down by a competent court **(Please tick)** N/A
- 7. Whether College is administered by Minority / Religious Denominations** : No.
- 8. Whether Governing Body has been constituted as per 93(1) of the C.U. First Statutes, 1979.** : Yes
- (a) Name of the members of the Governing Body** : The Governing Body has been constituted as per Clause 93(i) of the C.U., First Statutes, 1979. The Term of the Governing Body is 2011 –2015. The members of the Governing Body are as follows:

1. Dr Amal Kanto Hati (President).
2. Dr. Milan Kumar Pal (Principal and Secretary).
3. Smt Aditi Kundu (Chairman Kotrung-Uttarpara Municipality).
4. Sri Dipti Kumar Mukherjee.
5. Dr. Debabrata Mukherjee.
- 6 . Dr Subrata Sengupta
7. Prof Ahsutosh Jana
8. Dr. Sharmistha Moitra.
9. Prof Upal Pathak
10. Prof. Uday Shankar Haz ra.
11. Dr. Srutinath Praharaj
12. Prof. Susanta Kumar Biswas.
13. Dr Apurba Kumar Dey
14. Sri Susanta Kumar De (Retd on 31.01.2012)
- 15..Sri Basudeb Naskar
16. General Secretary Students' Union (Ex Officio).

b) Terms of expiry of Governing Body : 2011--2015

9. Whether any Administrator has been appointed : N/A

a) The name of the Administrator :

b) Date of appointment of the Administrator :

c) Term of Office :

10. a) Number of Subjects – Honours : 13 (Thirteen)
General : 15 (Fifteen)

b) Name of the Subjects:**(i) UNDERGRADUATE HONOURS PROGRAMME:**

| SERIAL NO. | DEGREE B.A. HONOURS | INTAKE CAPACITY | ELECTIVE OPTION (ANY TWO) | SELECTION CRITERIA |
|------------|---------------------|-----------------|------------------------------|-----------------------|
| 01 | BENGALI | 40 | ENGG, HISG, SANG, PLSG, PHIG | On the basis of merit |
| 02 | ENGLISH | 25 | BNGG, HISG, PHIG, ECOG | On the basis of merit |
| 03 | POL.SCIENCE | 40 | BNGG, HISG, PHIG, ECOG | On the basis of merit |
| 04 | PHILOSOPHY | 35 | BNGG, HISG, PHIG, PLSG, SANG | On the basis of merit |
| 05 | HISTORY | 25 | PHIG, PLSG, SANG | On the basis of merit |

| SERIAL NO. | DEGREE B. SC. HONOURS | INTAKE CAPACITY | ELECTIVE OPTION (ANY TWO) | SELECTION CRITERIA |
|------------|-----------------------|-----------------|---------------------------|-----------------------|
| 01 | ECONOMICS | 40 | MTMG, PHSG/PLSG | On the basis of merit |
| 02 | PHYSICS | 35 | CEMG, MTMG | On the basis of merit |
| 03 | CHEMISTRY | 35 | MTMG, PHSG | On the basis of merit |
| 04 | MATHEMATICS | 40 | CEMG, PHSG | On the basis of merit |
| 05 | ZOOLOGY | 22 | PHYG, BOTG, CEMG | On the basis of merit |
| 06 | BOTANY | 15 | PHYG, ZOOG, CEMG | On the basis of merit |

| | | | | |
|----|------------|----|------------------|-----------------------|
| 07 | PHYSIOLOGY | 15 | ZOOG, BOTG, CEMG | On the basis of merit |
|----|------------|----|------------------|-----------------------|

| SERIAL NO. | DEGREE B. COM. HONOURS | INTAKE CAPACITY | ELECTIVE OPTION (ANY TWO) | SELECTION CRITERIA |
|------------|------------------------|-----------------|------------------------------------|-----------------------|
| 01 | COMMERCE | 60 | General Group1 and General Group 2 | On the basis of merit |

(ii) UNDERGRADUATE GENERAL PROGRAMME:

| SERIAL NO. | PROGRAMME | INTAKE CAPACITY | SUBJECTS TAUGHT INCLUDING VOCATIONAL SUBJECTS |
|------------|---------------------------|-----------------|--|
| 01 | B.A. General | 250 | Bengali, English, Sanskrit, History, Pol. Sc., Philosophy, Economics, Mathematics. |
| 02 | (a) B. Sc. General (Pure) | 200 | Physics, Chemistry, Mathematics. |
| | (b) B. Sc. General (Bio) | 180 | Zoology, Botany, Physiology, Chemistry |
| 03 | B. Com General | 100 | General Group 1, Group 2, Group 3. |

(iii) NUMBER OF LECTURES DELIVERED IN EACH SUBJECT:

| 2011-2012 | | | | |
|-------------------|---------|-------------------|--------------------|------------------------------|
| Subjects | Year | Lectures Allotted | Lectures Delivered | % of allotted Lectures taken |
| Bengali (Honours) | 1st yr. | 592 | 542 | 92 |
| | 2nd yr | 362 | 330 | 91 |

| | | | | |
|-------------------------|------------------|-----|-----|----|
| | 3rd yr. | 355 | 332 | 94 |
| Bengali (General) | 1st yr. | 395 | 365 | 92 |
| | 2nd yr | 172 | 160 | 93 |
| | 3rd yr. | 118 | 102 | 86 |
| Bengali (Compulsory) | 1st yr. | 165 | 148 | 90 |
| | 2nd yr | 54 | 48 | 89 |
| English (Honours) | 1st yr. | 280 | 263 | 94 |
| | 2nd yr | 185 | 161 | 87 |
| | 3rd yr. | 256 | 231 | 90 |
| English (General) | 1st yr. | 201 | 189 | 94 |
| | 2nd yr | 165 | 142 | 86 |
| | 3rd yr. | 56 | 48 | 86 |
| English (Compulsory) | 1st yr. | 49 | 44 | 90 |
| | 2nd yr | 55 | 46 | 84 |
| Sanskrit (General) | 1st yr. | 212 | 198 | 93 |
| | 2nd yr | 95 | 86 | 91 |
| | 3rd yr. | 75 | 61 | 81 |
| Political Sc. (Honours) | 1st yr. | 325 | 312 | 96 |
| | 2nd yr | 260 | 243 | 93 |
| | 3rd yr. | 272 | 258 | 95 |
| Political Sc.(General) | 1st yr. | 205 | 189 | 92 |
| | 2nd yr | 165 | 142 | 86 |
| | 3rd yr. | 60 | 51 | 85 |
| Philosophy(Honours) | 1st yr. | 460 | 439 | 95 |
| | 2nd yr | 198 | 189 | 95 |
| | 3rd yr. | 278 | 266 | 96 |
| Philosophy(General) | 1st yr. | 200 | 190 | 95 |
| | 2nd yr | 95 | 92 | 97 |
| | 3rd yr. | 60 | 51 | 85 |
| History (Honours) | 1st yr. | 460 | 444 | 97 |
| | 2nd yr | 220 | 198 | 90 |
| | 3rd yr. | 270 | 255 | 94 |
| History (General) | 1st yr. | 220 | 195 | 89 |
| | 2nd yr | 90 | 75 | 83 |
| | 3rd yr. | 45 | 38 | 84 |
| Economics(Honours) | 1st yr. | 489 | 460 | 94 |
| | 2nd yr | 240 | 230 | 96 |
| | 3rd yr. | 265 | 250 | 94 |
| Economics (General) | 1st yr. | 72 | 62 | 86 |
| | 2nd yr | 42 | 35 | 83 |
| | 3rd yr. | 165 | 155 | 94 |
| | 1st yr. Commerce | 92 | 80 | 87 |
| | 2nd yr Commece | 35 | 30 | 86 |
| Physics (Honours) | 1st yr. (Theo.) | 250 | 240 | 96 |
| | 1st yr. (Prac.) | 390 | 360 | 92 |
| | 2nd yr.(Theo.) | 270 | 242 | 90 |
| | 2nd yr. (Prac.) | 195 | 150 | 77 |
| | 3rd yr. (Theo.) | 220 | 199 | 90 |
| | 3rd yr. (Prac.) | 225 | 195 | 87 |
| Physics (General) | 1st yr. (Theo.) | 210 | 192 | 91 |

| | | | | |
|-----------------------|------------------|-----|-----|----|
| | 1st yr. (Prac.) | 216 | 196 | 91 |
| | 2nd yr.(Theo.) | 98 | 88 | 90 |
| | 2nd yr. (Prac.) | 170 | 158 | 93 |
| | 3rd yr. (Theo.) | 39 | 36 | 92 |
| | 3rd yr. (Prac.) | 115 | 108 | 94 |
| Chemistry (Honours) | 1st yr. (Theo.) | 280 | 270 | 96 |
| | 1st yr. (Prac.) | 270 | 260 | 96 |
| | 2nd yr.(Theo.) | 230 | 220 | 96 |
| | 2nd yr. (Prac.) | 160 | 150 | 94 |
| | 3rd yr. (Theo.) | 285 | 260 | 91 |
| | 3rd yr. (Prac.) | 220 | 206 | 94 |
| Chemistry(General) | 1st yr. (Theo.) | 170 | 158 | 93 |
| | 1st yr. (Prac.) | 310 | 289 | 93 |
| | 2nd yr.(Theo.) | 225 | 189 | 84 |
| | 2nd yr. (Prac.) | 170 | 145 | 85 |
| | 3rd yr. (Theo.) | 60 | 41 | 68 |
| | 3rd yr. (Prac.) | 225 | 185 | 82 |
| Mathematics (Honours) | 1st yr. (Theo.) | 502 | 481 | 96 |
| | 2nd yr.(Theo.) | 250 | 230 | 92 |
| | 3rd yr. (Theo.) | 225 | 201 | 89 |
| | 3rd yr. (Prac.) | 60 | 50 | 83 |
| Mathematics (General) | 1st yr. | 190 | 162 | 85 |
| | 2nd yr | 95 | 81 | 85 |
| | 3rd yr. | 40 | 29 | 73 |
| | 1st yr. Commerce | 90 | 71 | 79 |
| | 2nd yr Commece | 96 | 85 | 89 |
| Botany (Honours) | 1st yr. (Theo.) | 290 | 269 | 93 |
| | 1st yr. (Prac.) | 170 | 149 | 88 |
| | 2nd yr.(Theo.) | 152 | 128 | 84 |
| | 2nd yr. (Prac.) | 120 | 101 | 84 |
| | 3rd yr. (Theo.) | 200 | 178 | 89 |
| | 3rd yr. (Prac.) | 170 | 139 | 82 |
| Botany (General) | 1st yr. (Theo.) | 175 | 162 | 93 |
| | 1st yr. (Prac.) | 420 | 398 | 95 |
| | 2nd yr.(Theo.) | 100 | 84 | 84 |
| | 2nd yr. (Prac.) | 225 | 201 | 89 |
| | 3rd yr. (Theo.) | 55 | 45 | 82 |
| | 3rd yr. (Prac.) | 175 | 161 | 92 |
| Physiology(Honours) | 1st yr. (Theo.) | 260 | 242 | 93 |
| | 1st yr. (Prac.) | 220 | 198 | 90 |
| | 2nd yr.(Theo.) | 150 | 128 | 85 |
| | 2nd yr. (Prac.) | 120 | 99 | 83 |
| | 3rd yr. (Theo.) | 185 | 169 | 91 |
| | 3rd yr. (Prac.) | 200 | 180 | 90 |
| Physiology (General) | 1st yr. (Theo.) | 160 | 148 | 93 |
| | 1st yr. (Prac.) | 330 | 310 | 94 |
| | 2nd yr.(Theo.) | 90 | 89 | 99 |
| | 2nd yr. (Prac.) | 155 | 135 | 87 |
| | 3rd yr. (Theo.) | 40 | 38 | 95 |
| | 3rd yr. (Prac.) | 172 | 160 | 93 |
| Zoology (Honours) | 1st yr. (Theo.) | 306 | 275 | 90 |

| | | | | |
|-----------------------|--------------------|-----|-----|----|
| | 1st yr. (Prac.) | 302 | 279 | 92 |
| | 2nd yr.(Theo.) | 210 | 181 | 86 |
| | 2nd yr. (Prac.) | 202 | 182 | 90 |
| | 3rd yr. (Theo.) | 203 | 179 | 88 |
| | 3rd yr. (Prac.) | 196 | 177 | 90 |
| Zoology (General) | 1st yr. (Theo.) | 240 | 220 | 92 |
| | 1st yr. (Prac.) | 280 | 262 | 94 |
| | 2nd yr.(Theo.) | 190 | 171 | 90 |
| | 2nd yr. (Prac.) | 90 | 66 | 73 |
| | 3rd yr. (Theo.) | 80 | 68 | 85 |
| | 3rd yr. (Prac.) | 80 | 70 | 88 |
| Commerce (Honours) | 1st yr. | 985 | 940 | 95 |
| | 2nd yr | 490 | 475 | 97 |
| | 3rd yr. | 310 | 290 | 94 |
| Commerce(General) | 1st yr. | 820 | 790 | 96 |
| | 2nd yr | 430 | 415 | 97 |
| | 3rd yr. | 175 | 160 | 91 |
| Computer Sc (General) | 1st yr. (Theo.) | 180 | 158 | 88 |
| | 1st yr. (Prac.) | 202 | 190 | 94 |
| | 2nd yr.(Theo.) | 45 | 42 | 93 |
| | 2nd yr. (Prac.) | 100 | 93 | 93 |
| ENVS | 3rd yr. (Pure Sc.) | 20 | 17 | 85 |
| | 3rd yr. (Bio. Sc.) | 20 | 18 | 90 |
| | 3rd yr. (Com) | 20 | 19 | 95 |
| | 3rd tr. (Arts) | 20 | 18 | 90 |

11. NUMBER OF STUDENTS OF MALE, FEMALE, S.C. / S.T. / ANY OTHER CATEGORY STUDENTS (COURSE-WISE & SUBJECT-WISE):

i. STUDENT PROFILE: 2011-2012

| 2011-2012 | | | | | | | | | |
|------------------|-------------|----|-----|------|---------------|-----|-----|------|--------------|
| ADMITTED | | | | | | | | | |
| | MALE | | | | FEMALE | | | | Total |
| | Gener al | SC | S T | OB C | Gener al | S C | S T | OB C | |
| BENGALI | | | | | | | | | |
| Part I | 10 | 2 | 0 | 1 | 33 | 3 | 0 | 1 | 50 |
| Part II | 7 | 1 | 0 | 0 | 30 | 1 | 0 | 1 | 40 |
| Part III | 11 | 2 | 1 | 0 | 27 | 0 | 0 | 0 | 41 |
| Total | | | | | | | | | |
| ENGLISH | | | | | | | | | |

| | | | | | | | | | |
|-------------------|-----|----|---|---|-----|---|---|---|-----|
| Part I | 10 | 1 | 0 | 0 | 14 | 3 | 0 | 0 | 28 |
| Part II | 1 | 0 | 0 | 0 | 13 | 2 | 0 | 0 | 16 |
| Part III | 6 | 2 | 0 | 0 | 9 | 1 | 0 | 0 | 18 |
| Total | | | | | | | | | |
| HISTORY | | | | | | | | | |
| Part I | 7 | 5 | 0 | 0 | 18 | 2 | 0 | 0 | 32 |
| Part II | 14 | 4 | 0 | 0 | 14 | 4 | 0 | 0 | 36 |
| Part III | 11 | 4 | 0 | 0 | 30 | 2 | 0 | 0 | 47 |
| Total | | | | | | | | | |
| PHILOSOPHY | | | | | | | | | |
| Part I | 3 | 2 | 0 | 0 | 21 | 3 | 0 | 1 | 30 |
| Part II | 1 | 0 | 0 | 0 | 19 | 2 | 0 | 0 | 22 |
| Part III | 1 | 0 | 0 | 0 | 15 | 1 | 0 | 0 | 17 |
| Total | | | | | | | | | |
| POLITICAL SCIENCE | | | | | | | | | |
| Part I | 6 | 1 | 0 | 0 | 14 | 1 | 0 | 1 | 23 |
| Part II | 4 | 1 | 0 | 0 | 16 | 3 | 0 | 0 | 24 |
| Part III | 4 | 0 | 0 | 0 | 23 | 3 | 0 | 0 | 30 |
| Total | | | | | | | | | |
| B.A.GENERAL | | | | | | | | | |
| Part I | 98 | 25 | 1 | 3 | 102 | 2 | 0 | 1 | 250 |
| Part II | 72 | 10 | 0 | 2 | 89 | 1 | 0 | 1 | 184 |
| Part III | 108 | 12 | 0 | 0 | 91 | 1 | 1 | 0 | 222 |
| Total | | | | | | | | | |
| PHYSICS | | | | | | | | | |
| Part I | 24 | 0 | 0 | 0 | 9 | 0 | 0 | 1 | 34 |
| Part II | 20 | 0 | 0 | 1 | 6 | 0 | 0 | 1 | 28 |
| Part III | 17 | 2 | 0 | 0 | 9 | 1 | 0 | 0 | 29 |
| Total | | | | | | | | | |
| CHEMISTRY | | | | | | | | | |
| Part I | 19 | 3 | 0 | 0 | 8 | 1 | 0 | 0 | 31 |
| Part II | 20 | 1 | 0 | 0 | 13 | 0 | 0 | 0 | 34 |
| Part III | 15 | 0 | 0 | 0 | 11 | 0 | 0 | 0 | 26 |
| Total | | | | | | | | | |
| MATHEMATICS | | | | | | | | | |
| Part I | 11 | 1 | 0 | 0 | 12 | 1 | 0 | 2 | 27 |
| Part II | 16 | 1 | 0 | 0 | 16 | 2 | 0 | 1 | 36 |
| Part III | 9 | 1 | 0 | 0 | 12 | 1 | 0 | 0 | 23 |
| Total | | | | | | | | | |
| ECONOMICS | | | | | | | | | |
| Part I | 6 | 0 | 0 | 0 | 6 | 0 | 0 | 0 | 12 |
| Part II | 9 | 0 | 0 | 0 | 8 | 0 | 0 | 0 | 17 |
| Part III | 3 | 0 | 0 | 0 | 6 | 0 | 0 | 0 | 9 |

| | | | | | | | | | |
|-----------------------|------|-----|---|----|------|----|---|----|------|
| Total | | | | | | | | | |
| BOTANY | | | | | | | | | |
| Part I | 4 | 1 | 0 | 1 | 11 | 0 | 0 | 0 | 17 |
| Part II | 4 | 0 | 0 | 0 | 9 | 0 | 0 | 1 | 14 |
| Part III | 6 | 1 | 0 | 0 | 12 | 0 | 0 | 0 | 19 |
| Total | | | | | | | | | |
| PHYSIOLOGY | | | | | | | | | |
| Part I | 6 | 0 | 0 | 0 | 9 | 0 | 0 | 0 | 15 |
| Part II | 2 | 0 | 0 | 0 | 6 | 0 | 0 | 0 | 8 |
| Part III | 3 | 0 | 0 | 0 | 11 | 0 | 0 | 0 | 14 |
| Total | | | | | | | | | |
| ZOOLOGY | | | | | | | | | |
| Part I | 8 | 1 | 0 | 1 | 14 | 4 | 0 | 0 | 28 |
| Part II | 3 | 2 | 0 | 0 | 12 | 1 | 0 | 0 | 18 |
| Part III | 12 | 2 | 0 | 0 | 15 | 0 | 0 | 0 | 29 |
| Total | | | | | | | | | |
| B.Sc GENERAL PURE | | | | | | | | | |
| Part I | 29 | 0 | 0 | 0 | 3 | 0 | 0 | 0 | 32 |
| Part II | 40 | 0 | 0 | 0 | 25 | 0 | 0 | 0 | 65 |
| Part III | 27 | 0 | 0 | 0 | 7 | 0 | 0 | 0 | 34 |
| Total | | | | | | | | | |
| B.Sc GENERAL BIO | | | | | | | | | |
| Part I | 65 | 3 | 0 | 0 | 57 | 1 | 0 | 0 | 126 |
| Part II | 37 | 0 | 0 | 1 | 33 | 0 | 0 | 0 | 71 |
| Part III | 22 | 1 | 1 | 0 | 30 | 1 | 0 | 0 | 55 |
| Total | | | | | | | | | |
| ACCOUNTANCY & FINANCE | | | | | | | | | |
| Part I | 31 | 10 | 1 | 2 | 16 | 5 | 0 | 0 | 65 |
| Part II | 32 | 6 | 2 | 0 | 14 | 3 | 0 | 0 | 57 |
| Part III | 27 | 7 | 0 | 4 | 11 | 0 | 0 | 0 | 49 |
| Total | | | | | | | | | |
| B.COM GENERAL | | | | | | | | | |
| Part I | 83 | 7 | 0 | 2 | 21 | 2 | 0 | 1 | 116 |
| Part II | 38 | 13 | 0 | 0 | 14 | 1 | 0 | 0 | 66 |
| Part III | 39 | 1 | 0 | 4 | 15 | 0 | 0 | 0 | 59 |
| Total | | | | | | | | | |
| Grand Total | 1061 | 136 | 6 | 22 | 1039 | 95 | 1 | 13 | 2373 |

ii. MARKS OBTAINED BY 1ST YEAR STUDENTS IN HS EXAMINATION:

**Entry level Competencies B.A/B.Sc/B.Com Hons
& General Courses
2011-2012**

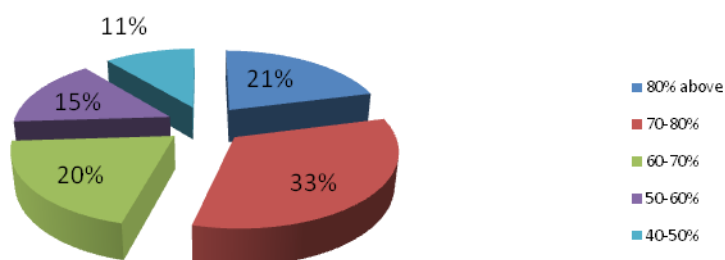

iii. SOCIAL BACKGROUND OF STUDENTS:

| | General | SC | ST | OBC | Total | | General | SC | ST | OBC | Total |
|--------|---------|-----|----|-----|-------|-------|---------|-----|----|-----|-------|
| MALE | 1061 | 136 | 6 | 22 | 1225 | B A | 952 | 143 | 3 | 12 | 1110 |
| FEMALE | 1039 | 95 | 1 | 13 | 1148 | B SC | 807 | 33 | 1 | 10 | 851 |
| Total | 2100 | 231 | 7 | 35 | 2373 | B COM | 341 | 55 | 3 | 13 | 412 |
| | | | | | | Total | 2100 | 231 | 7 | 35 | 2373 |

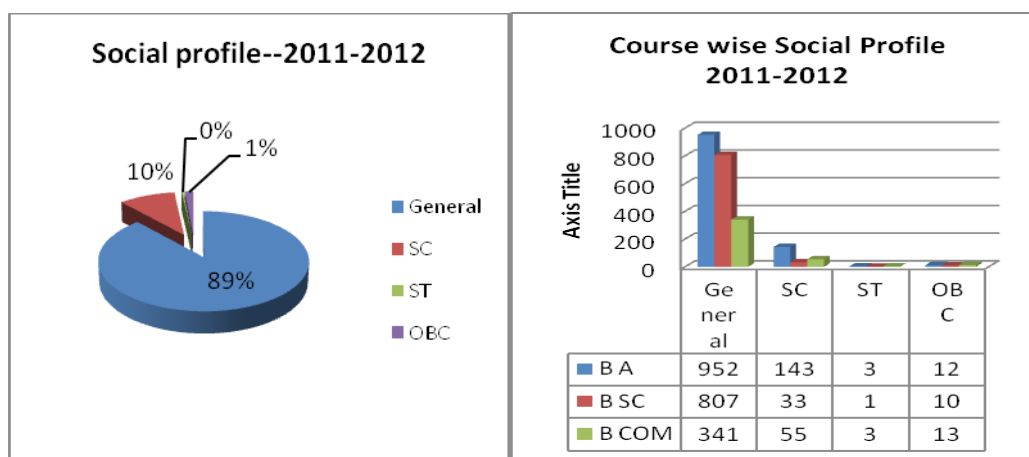

iv. Gender Profile:

| Gender Profile--2011-2012 | | | |
|---------------------------|------|--------|-------|
| Overall | MALE | FEMALE | Total |
| | 1225 | 1148 | 2373 |

| Cours e | Male | Femal e | Tota l |
|---------|------|---------|--------|
| B A | 454 | 656 | 1110 |
| B SC | 462 | 389 | 851 |
| B COM | 309 | 103 | 412 |
| Total | 1225 | 1148 | 2373 |

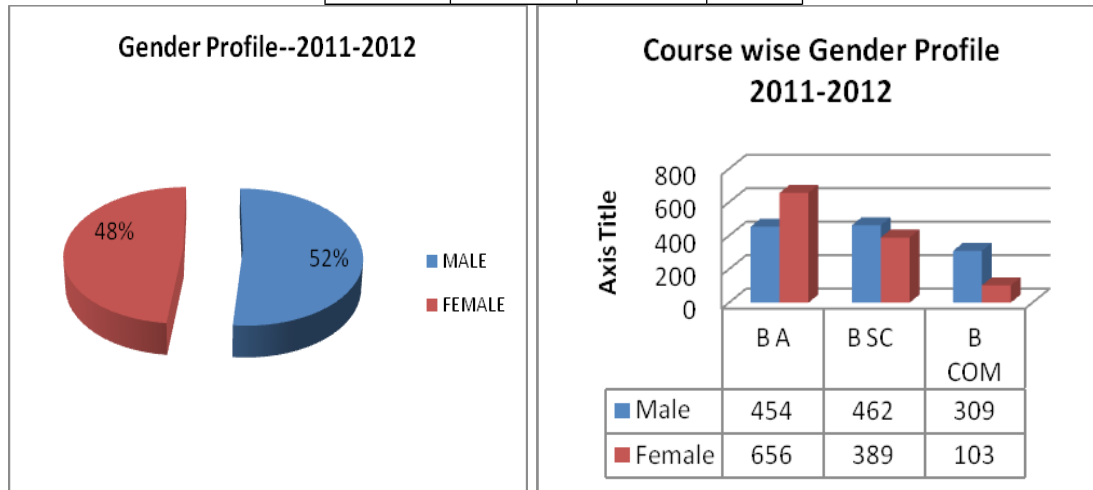

v. Financial Background of Students Admitted:

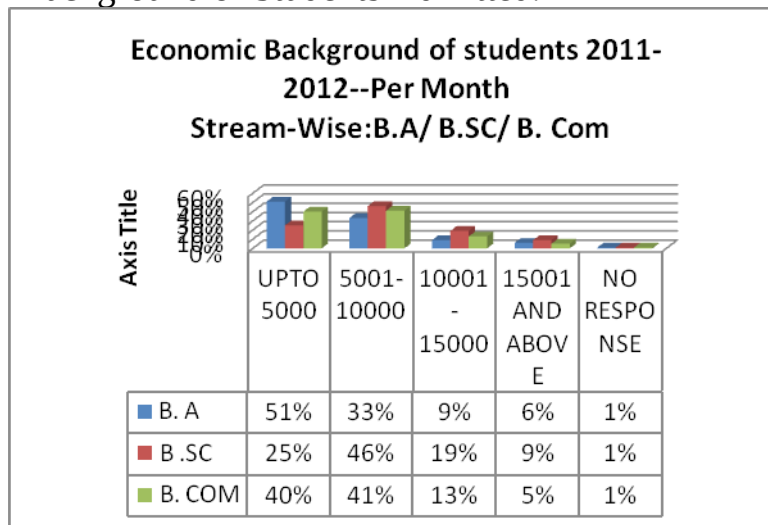

12. UNIVERSITY EXAM RESULTS:

| |
|-----------------------------|
| University Result 2011-2012 |
| PART III (1+1+1) |

| Sl | Subject | Appeared | Passed | Failed | Pass % | Ist Class |
|--------------|-------------------|------------|------------|-----------|---------------|-----------|
| 1 | Bengali | 40 | 40 | 0 | 100 | 0 |
| 2 | English | 16 | 15 | 1 | 93.75 | 0 |
| 3 | History | 47 | 47 | 0 | 100 | 0 |
| 4 | Philosophy | 14 | 14 | 0 | 100 | 0 |
| 5 | Political Science | 30 | 30 | 0 | 100 | 0 |
| 6 | B.A.General | 220 | 188 | 32 | 85.45 | 0 |
| 7 | Physics | 21 | 21 | 0 | 100 | 10 |
| 8 | Chemistry | 21 | 21 | 0 | 100 | 11 |
| 9 | Mathematics | 22 | 21 | 1 | 95.45 | 6 |
| 10 | Economics | 9 | 9 | 0 | 100 | 1 |
| 11 | Botany | 16 | 15 | 1 | 93.75 | 4 |
| 12 | Physiology | 12 | 12 | 0 | 100 | 1 |
| 13 | Zoology | 25 | 25 | 0 | 100 | 13 |
| 14 | B.Sc General Pure | 34 | 33 | 1 | 97.06 | 6 |
| 15 | B.Sc General Bio | 55 | 54 | 1 | 98.18 | 4 |
| | B.sc Gen | 69 | 67 | 2 | 97.1 | 10 |
| 16 | B.Com Honours | 47 | 46 | 1 | 97.87 | 20 |
| 17 | B.Com General | 57 | 49 | 8 | 85.96 | 0 |
| Total | | 686 | 640 | 46 | 93.29% | 76 |

| Sl | Subject | PART I (1+1+1) | | | | PART II (1+1+1) | | | |
|----|-------------------|----------------|--------|--------|--------|-----------------|--------|--------|--------|
| | | Appeared | Passed | Failed | Pass % | Appeared | Passed | Failed | Pass % |
| 1 | Bengali | 48 | 45 | 3 | 93.75% | 40 | 39 | 1 | 97.50% |
| 2 | English | 24 | 14 | 10 | 58.30% | 13 | 13 | 0 | 100% |
| 3 | History | 32 | 26 | 6 | 81.25% | 36 | 36 | 0 | 100% |
| 4 | Philosophy | 30 | 22 | 8 | 73.30% | 20 | 20 | 0 | 100% |
| 5 | Political Science | 19 | 17 | 2 | 89.49% | 22 | 22 | 0 | 100% |
| 6 | B.A.General | 243 | 165 | 78 | 68% | 174 | 93 | 81 | 53.45% |
| 7 | Physics | 34 | 33 | 1 | 97.06% | 28 | 27 | 1 | 96.43% |
| 8 | Chemistry | 36 | 25 | 11 | 69.33% | 33 | 32 | 1 | 96.97% |
| 9 | Mathematics | 27 | 17 | 10 | 62.96% | 35 | 34 | 1 | 97.14% |
| 10 | Economics | 12 | 9 | 3 | 75% | 17 | 13 | 4 | 76.47% |

| | | | | | | | | | |
|--------|----------------------|-----|-----|----|------------|-----|-----|---|--------|
| 1 1 | Botany | 17 | 12 | 5 | 70.59 % | 13 | 12 | 1 | 92.30% |
| 1 2 | Physiology | 15 | 4 | 11 | 73.33 % | 8 | 7 | 1 | 87.50% |
| 1 3 | Zoology | 28 | 28 | 0 | 100% | 18 | 18 | 0 | 100% |
| 1 4 | B.Sc General Pure | 32 | 132 | 32 | 50% | 61 | 55 | 6 | 90.16% |
| 1 5 | B.Sc General Bio | 132 | | | | 71 | 68 | 3 | 95.77% |
| | B.sc Gen | | | | | 132 | 123 | 9 | 93.18% |
| 1 6 | B.Com Honours | 64 | 61 | 3 | 95.31 % | 56 | 54 | 2 | 96.43% |
| 1 7 | B.Com General | 109 | 47 | 62 | 43.12 % | 63 | 56 | 7 | 88.89% |

13. NUMBER OF TEACHERS

a. TEACHING STAFF:

- **TOTAL POST SANCTIONED: 69.**
- **EXISTING: 52 (PERMANENT TEACHERS) 2011-2012**
- **VACANT: 16 (According to Sanctioned Post)**
- **VACANT: 22 (According to Admissible Post)**

| Sl. No. | Subject | Sanctioned | Admissible | Existing | Vacant as per Sanctioned | Vacant as per Admissible | Part time |
|---------|-------------------|------------|------------|----------|--------------------------|--------------------------|-----------|
| 01 | Bengali | 06 | 05 | 05 | 01 | - | - |
| 02 | English | 04 | 05 | 03 | 01 | 02 | 01 |
| 03 | Philosophy | 04 | 04 | 02 | 02 | 02 | 01 |
| 04 | Political Science | 04 | 04 | 02 | 02 | 02 | 02 |
| 05 | History | 02 | 04 | 01 | 1 | 02 | 02 |
| 06 | Sanskrit | 02 | 02 | 01 | 01 | 01 | 01 |
| 07 | Math | 06 | 05 | 05 | 01 | 0 | 0 |
| 08 | Economics | 05 | 04 | 02 | 03 | 02 | 02 |

| | | | | | | | |
|----|------------------|-----------|-----------|-----------|-----------|-----------|-----------|
| 09 | Physics | 07 | 07 | 05 | 02 | 02 | - |
| 10 | Chemistry | 08 | 07 | 06 | 02 | 01 | - |
| 11 | Zoology | 07 | 07 | 07 | 0 | 0 | 01 |
| 12 | Physiology | 05 | 07 | 04 | 01 | 02 | - |
| 13 | Botany | 04 | 07 | 04 | - | 03 | - |
| 14 | Commerce | 05 | 05 | 05 | - | - | - |
| 15 | Computer Science | - | 02 | - | - | 02 | 02 |
| | TOTAL | 69 | 75 | 52 | 17 | 22 | 12 |

Graduate Laboratory Instructor:

- Physics: 01
- Zoology: 01
- **Total: 02**

TEACHERS' IN POSITION FOR 2011-2012

- **Number of Teaching Staff, subject-wise:**
 - **Full-time: 52**
 - **Part-time: 10**

| | TEACHER | POST | QUALIFICATION |
|--|------------------------------|---------------------|----------------------|
| | ENGLISH | | |
| | Dr. Debashis Chattopadhyay | Associate Professor | M.A, M. Phil, Ph. D |
| | Dr. Jolly Das | Associate Professor | M.A, M. Phil, Ph. D |
| | Sri.Pinaki De | Assistant Professor | M.A, M. Phil. |
| | | | |
| | BENGALI | | |
| | Smt. Sukla Ghosh (Choudhury) | Associate Professor | M.A |
| | Dr. Gouri Ghosh | Associate Professor | M.A., Ph. D |
| | Dr. Hrishita Gupta (Bakshi) | Associate Professor | M.A., Ph. D |

| | | | |
|--|-----------------------------|---------------------|-------------------------------|
| | Dr. Apurba Kr. De | Associate Professor | M.A., Ph. D |
| | Dr. Malabika Banerjee | Assistant Professor | M.A., Ph. D. |
| | | | |
| | SANSKRIT | | |
| | Dr. Shila De | Associate Professor | M.A., Ph. D |
| | | | |
| | PHILOSOPHY | | |
| | Dr Sanjukta Bhattacharya | Assistant Professor | M.A. Ph.D |
| | Smt. Soumi Mukherjee | Assistant Professor | M.A. |
| | | | |
| | | | |
| | HISTORY | | |
| | Dr Sharmistha Nath | Assistant Professor | M.A. Ph. D |
| | | | |
| | POLITICAL SCIENCE | | |
| | Dr. Kuntal Mukhopadhyay | Associate Professor | M.A., M. Phil., LLB. Ph. D |
| | Sri Niladri Bhattacharyya | Associate Professor | M.A. M.Phil |
| | | | |
| | MATHEMATICS | | |
| | Sri Susanta Kr. Biswas | Associate Professor | M.Sc. |
| | Smt. Dipa Chakraborty | Associate Professor | M.Sc., M. Phil. |
| | Smt Tanushree Chaudhuri | Assistant Professor | M. Sc. |
| | Dr. Samir Roy | Assistant Professor | M. Sc., Ph. D |
| | Debabrata Mandal | Assistant Professor | M. Sc. |
| | | | |
| | ECONOMICS | | |
| | Smt. Mala Bhattacharyya | Assistant Professor | M.Sc. |
| | Smt. Rajrupa Mitra | Assistant Professor | M.Sc. |
| | | | |
| | PHYSICS | | |
| | Dr. Parbati Basak | Associate Professor | M. Sc., Ph. D |
| | Dr. Santanu Dasgupta | Associate Professor | M. Sc., Ph. D |
| | Dr. Shyamal Kr. Chakraborty | Associate Professor | M. Sc., Ph. D |
| | Dr. Sugopa Ghosh (Mondal) | Assistant Professor | M. Sc., Ph. D |
| | Sri Prantik Dey | Assistant Professor | M.Sc. |
| | | | |
| | CHEMISTRY | | |
| | Dr. Nasima Basu (Khan) | Associate Professor | M. Sc., Ph. D |
| | Dr. Arnab Kr. De | Associate Professor | M. Sc., Ph. D |
| | Dr. Jaya Mukherjee | Assistant Professor | M. Sc., Ph. D |
| | Smt. Mousumi Saha | Assistant Professor | M.Sc. |
| | Sri Pallab Gayen | Assistant Professor | M.Sc. |
| | Dr Dilip Dey | Assistant Professor | M. Sc., Ph. D |
| | | | |
| | BOTANY | | |
| | Dr. Binod Kr. Pathak | Associate Professor | M.Sc., Ph. D |
| | Dr. Parthasarathi Ghosh | Assistant Professor | M.Sc., Ph. D |
| | Sri Dibyendu Talukdar | Assistant Professor | M. Sc., Ph. D |
| | Sri Nilu Halder | Assistant Professor | M.Sc. |
| | | | |

| | | | |
|--|---------------------------------------|---------------------|-------------------|
| | ZOOLOGY | | |
| | Sri Uday Sankar Hazra | Associate Professor | M.Sc. |
| | Dr. Tarit Kr. Bandyopadhyay | Associate Professor | M. Sc., Ph. D |
| | Dr. Maitri Bose (Biswas) | Associate Professor | M. Sc., Ph. D |
| | Sri Subhankar Kr. Sarkar | Assistant Professor | M.Sc. |
| | Sri Santanu Rana | Assistant Professor | M.Sc. |
| | Smt. Bidisa Mondal | Assistant Professor | M.Sc. |
| | Aradhana Chaudhary | Assistant Professor | M. Sc. |
| | | | |
| | PHYSIOLOGY | | |
| | Dr. Bitanbindu Bandyopadhyay | Associate Professor | M. Sc., Ph. D |
| | Dr. Bulbul Thakur | Associate Professor | M. Sc., Ph. D |
| | Dr. Anindita Mondal (Majee) | Associate Professor | M. Sc., Ph. D |
| | Dr. Amal Chandra Mondal | Assistant Professor | M. Sc., Ph. D |
| | | | |
| | COMMERCE | | |
| | Dr. Srutinath Praharaj | Associate Professor | M.Com, Ph. D |
| | Dr. Sudhin Kr. Bera | Associate Professor | M.Com, ACA, Ph. D |
| | Sri Parthasarathi Chatterjee | Assistant Professor | M.Com |
| | Sri Anupam Mitra | Assistant Professor | M.Com |
| | Sri Bappaditya Biswas | Assistant Professor | M.Com |
| | | | |
| | GLI | | |
| | Dilip De | Physics | |
| | Tapas Rakshit | Zoology | |
| | | | |
| | LIBRARIAN | | |
| | Manidipa Roy Gupta Retd on 30/11/2011 | | M. Sc., Ph. D |

PART-TIME & GUEST TEACHERS IN 2011-2012

| Sl | Name | Subject | Qualification |
|----|----------------------|-------------------|---------------|
| 01 | Kalapi Sen | English | M. A. |
| 02 | Chakita Mhkhopadhyay | Philosophy | M. A. M.Phil |
| 03 | Monalisa Srimani | History | M. A. |
| 04 | Sudeshna Mullick | History | M. A. |
| 05 | Sanchita Chakraborty | Political Science | M.A |
| 06 | Somnath Jana | Political Science | M.A |

| | | | |
|----|--------------------------|------------------|-------------|
| 07 | Moumita Poddar | Economics | M.Sc |
| 08 | Tanusree Mishra | Economics | M.A M. Phil |
| 09 | Konkana Roy Bhattacharya | Zoology | M. Sc. |
| 10 | Sebika Nag | Sanskrit | M.A |
| 11 | Mou Bhattacharya | Computer Science | M. C.A. |
| 12 | Maumita De | Philosophy | M.A |

14. NON-TEACHING STAFF AND LIBRARY STAFF

| CATEGORY | NON-TEACHING STAFF | LIBRARY EMPLOYEES |
|-------------------|--------------------|---|
| Sanctioned Post | 42 | 05 [Librarian: 01 Asst. Librarian: 01 Lib. Clerk.: 01 Library bearer: 02] |
| Regular Employees | 33 | 02 [00 (Lib) + 01(Bearer) Lib. Clerk.: 01 |
| Casual Employees | 03 | 03 |

Group C

| Sl. No. | Name | Post |
|---------|-------------------------------------|------------|
| 1 | Vacant | Head Clerk |
| 2 | Nupur Kumar Ganguly | Accountant |
| 3 | Susanta Kumar Dey Retd on 31/1/2011 | Cashier |
| 4 | Vacant | Typist |
| 5 | Vacant | Clerk |
| 6 | Sankha Nath Ganguly | Clerk |

| | | |
|----|------------------------|---------------|
| 7 | Prithwish Bhattacharya | Store Keeper |
| 8 | Ratan Das | Clerk |
| 9 | Rupak Kar | Clerk |
| 10 | Srikanta Bose | Clerk—Library |
| 11 | Samir Purkait | Typist |
| 12 | Vacant | Clerk |

Group D

| Sl. No. | Name | Post |
|---------|------------------------------------|---------------------------|
| 1 | Vacant | Lab Attendant |
| 2 | Vacant | Lab Attendant |
| 3 | Nirmal Kamti | Lab Attendant |
| 4 | Dulal Sardar | Specimen Collector |
| 5 | Rabindra Nath Pandit | Lab Attendant |
| 6 | Dulal Ch. Jana | Lab Attendant |
| 7 | Ganesh Maity | Lab Attendant |
| 8 | Achintya Pramanik | Lab Attendant |
| 9 | Basudev Naskar | Lab Attendant |
| 10 | Aloke Kr. Ghosh Retd on 30/11/2011 | Peon -Library |
| 11 | Asoke Kr. Chowdhury | Darwan |
| 12 | Saradindu Ganguly | Bearer/ Peon |
| 13 | Atish Mukherjee | Lab Attendant |
| 14 | Kani Ch. Badanta | Night watchman |
| 15 | Prakash Pal | Lab Attendant |
| 16 | Basudev Samanta | Bearer/ Peon |
| 17 | Supriya Ghoshal | Bearer/ Peon |
| 18 | Debu Sardar | Bearer/ Peon |
| 19 | Raghu Nath Sardar | Lab Attendant |
| 20 | Minati Dey | Peon -Library |
| 21 | Chaitali Gangopadhyay | Lady Attendant |
| 22 | Subrata Bairagi | Electrician-cum Caretaker |
| 23 | Poly Roy Konar | Lab Attendant |
| 24 | Prasanta Pan | Lab Attendant |
| 25 | Kalipada Barik | Lab Attendant |
| 26 | Pintu Patra | Other Gr D Staff |
| 27 | Ajoy Routh | Other Gr D Staff |

15. Number of Class Rooms:

➤ **Classrooms : 31**

Each classroom can accommodate approximately 175 students. The classrooms are well ventilated, with lots of sunlight, ideal for a crowded classroom. The classrooms

allotted for Bio-Science Honours classes are well equipped with OHP and other audiovisual aids.

OTHER ROOMS:

- Principal's Room.
- Bursar's Room
- IQAC Room
- Students Section.
- Office
- Cash Division.
- Staff Room – General
- Staff cum students Reading room for the following Departments :
 1. Physics.
 2. Chemistry.
 3. Mathematics.
 4. Botany.
 5. Zoology.
 6. Physiology.
 7. Commerce.
 8. Economics
 9. Bengali
 10. English
 11. History
 12. Philosophy
 13. Political Sc
 14. Sanskrit
 15. Computer Sc
- Control room for conducting University Examination.
- Examiners' room for spot evaluation & scrutiny of University Examination Answer Scripts (e.g. ENV5, Compulsory English, Bengali, Political Science and Philosophy)

- Seminar Library Room for English, Bengali, Sanskrit, Political Science, Philosophy, History.
- Office of Netaji Subhas Open University.
- Boys' Common Room.
- Girls' Common Room.
- Students' Union Room.
- Gents and Ladies Toilet in each floor.
- Students' Canteen.
- Staff Canteen.
- NTS Recreation Room

16. Laboratories:

There are 6 Laboratories (Physics, Chemistry, Botany, Physiology, Zoology, and Computer Science) .

17. Number of Common Rooms: 2 (Girls & Boys)

18. Library Facilities:

- : Yes
- a) Area : 2,000sq ft.
- b) No. of Reading Rooms : 1(one)
- c) No. of Books : 26,837
- d) No. of Periodicals : 712
- e) No. of non-book materials : Nil
- f) Opening and closing hours : 10.30am —5.15 pm

The amount spent on procuring new books, journals and e-resources during the last years.

| Library holdings | 2011-2012 | |
|---|------------|---------------------|
| | No | Total Cost |
| Text books & Reference Books | 263 | Rs. 2,16,193 |
| Journals/ Periodicals | 31 | Rs. 38,055 |
| e-resources | 12 | Rs. 6,300 |
| CDs/DVDs | 12 | - |

19. Whether Qualified Librarian is there: NO Retd on 30/11/2011

a) Number of Posts : Librarian: 01
 Assistant Librarian: 01
 Library Clerk.:01
 Library Peon: 02

20. Computer Facilities of the college:

1. Computers

(A) Teaching Department

| Sl.no. | Department | Configuration | Quantity |
|--------|------------------------------|---|----------|
| 1 | Central Computing Laboratory | G33/31(Dell)Inspiron 530s, Processor: 2.80GHz Core 2 Duo, Ram: 1 GB, HDD: 300GB, DVD-Writer, UPS: APC | 1 |
| | | (Dell)Inspiron 560s , Processor: 2.70GHz Dual Core, Ram: 2GB, HDD: 300GB, UPS: APC | 3 |
| | | Assembled PC., Processor: 2.40GHz P IV, Ram: 128 MB, HDD: 40GB, CD-ROM, UPS: APC | 2 |
| 2 | Mathematics | Lenovo 6305, Core i3 (3 rd), 2GB DDR3 RAM, 500 GB HDD, 18.5" LED Monitor, UPS: APC 600 VA | 2 |
| | | G33/31(Dell)Inspiron 530s, Processor: 2.80GHz Core 2 Duo, Ram: 1 GB, HDD: 300GB, DVD-Writer, UPS: APC | 1 |
| | | (Dell)Inspiron 560s (Processor: 2.93GHz Core 2 Duo, Ram: 1GB, HDD: 300GB, UPS: APC | 5 |
| | | Assembled PC., Processor: 2.40GHz P-IV, Ram: 128 MB, HDD: 40GB, CD-ROM, UPS: APC | 1 |
| | | Assembled PC., Processor: 2.20GHz Core 2 Duo, Ram: 512MB, HDD: 160GB, DVD-Writer, UPS: APC | 1 |
| 3 | Physics | Lenovo (E2180), Processor: 2.00GHz Dual Core, Ram: 1GB, HDD: 250GB, UPS: APC | 8 |
| | | Assembled PC., Processor: 2.40GHz P-IV, Ram: 128 MB, HDD: 40GB, CD-ROM, UPS: APC | 1 |
| 4 | Commerce | Assembled PC., Processor: 2.20GHz P-IV, Ram: 512 MB, HDD: 160 GB, DVD Writer, UPS: APC | 1 |
| | | Assembled PC., Processor: 2.40GHz P-IV, Ram: 128 MB, HDD: 40GB, CD-ROM, UPS: APC | 1 |
| | | Assembled PC., Processor: 2.66GHz P-IV, Ram: 256 MB, HDD: 80GB, CD-ROM, UPS: APC | 1 |
| 5 | Botany | (Dell)Inspiron 560s, Processor: core <i>i-3</i> 3.30 GHz, Ram: 2 GB, HDD: 500GB, DVD-WriterUPS: APC | 1 |
| | | Assembled PC., Processor: 2.40GHz P-IV, Ram: 640 MB, HDD: 40GB, DVD WRITER +CD-ROM, UPS: APC | 1 |

| | | | |
|---|------------|---|---|
| 6 | Chemistry | Assembled PC., Processor: 2.20GHz Core 2 Duo, Ram: 512 MB, HDD: 160 GB DVD-Writer | 1 |
| 7 | Zoology | Assembled PC., Processor: 2.40GHz Core 2 Duo, Ram: 1 GB, HDD: 160 GB DVD-Writer UPS | 1 |
| 8 | Economics | Assembled PC., Processor: 2.20GHz Core 2 Duo, Ram: 512 MB, HDD: 160 GB DVD-Writer, UPS | 1 |
| 9 | Physiology | (Dell)Inspiron 560s, Processor: 2.80 GHz DualCore, Ram: 2 GB, HDD: 300GB, DVD-Writer UPS: APC | 1 |

(B) Non Teaching Department

| Sl.no. | Department | Configuration | Quantity |
|--------|-----------------------------------|---|----------|
| 1 | Principal's Office | HP , Processor: 2.40GHz Dual Core, Ram: 2GB, HDD: 500GB, DVD-Writer UPS: APC | 1 |
| 2 | Account Office | Assembled PC., Processor: 2.20GHz Core 2 Duo, Ram: 512MB, HDD: 500 GB, DVD-Writer, UPS: APC | 1 |
| | | Assembled PC., Processor: 3.00GHz Dual Core, Ram: 2GB, HDD: 500GB, DVD-Writer, UPS: APC | 1 |
| 3 | General Office (Students Section) | Assembled PC., Processor: 2.20GHz Core 2 Duo, Ram: 2GB, HDD: 160 GB, DVD-Writer, UPS: APC | 1 |
| 4 | Library | Assembled PC, 2.00GHz Core 2 Duo, RAM: 512 MB, HDD: 80 GB, DVD-Writer UPS: APC | 1 |
| 6 | Bursar Office | Assembled PC., Processor: Core-i-3 2.93GHz, Ram: 4GB, HDD: 500 GB, DVD-Writer + CD-ROM, UPS: APC | 1 |
| | | Assembled PC., Processor: 3.00GHz Dule Core, Ram: 2GB, HDD: 500 GB, DVD-Writer + CD-ROM, UPS: APC | 1 |
| | | HP , Processor: 2.40GHz Dual Core, Ram: 2GB, HDD: 500GB, DVD-Writer UPS: APC | 1 |
| 7 | IQAC | HP , Processor: 2.80GHz Core2 Duo, Ram: 2GB, HDD: 300GB, DVD-Writer UPS: APC | 1 |
| | | Assembled PC., Processor: 1.8GHz P=IV, Ram: 512MB, HDD: 40GB, DVD-Writer + CD-ROM, UPS: APC | 1 |

- b) Area Provided:** 7.2 sq mt. for each
- c) Type of work done:** Practical classes & Office work
- d) If net working system is used:** YES

21. Whether the college has a Play ground / Canteen / Auditorium:

Canteen-02, Auditorium-01

22. Are library and laboratory facilities adequate: Yes.

23. The suitability of the building of the college and their neighborhood, the Drainage and ventilation of the rooms, lighting and other sanitary arrangements of the college:

Each classroom can accommodate approximately 175 students. The classrooms are well ventilated, with lots of sunlight, ideal for a crowded classroom. The classrooms allotted for Bio-Science Honours classes are well equipped with OHP and other audiovisual aids.

a) Total Area of the college: **1800 sqm**

b) Whether the area is properly maintained: Yes.

24. Whether the college has hostel: No

25. Whether college register (admission, attendance Register, register of transfer certifications, registers of results, students, conduct register etc.) are regularly maintained:

Yes

Attendance of teaching Staff:

PERCENTAGE OF ATTENDANCE OF TEACHERS

| 2011-2012 | | |
|-------------------|------------------------------|---------------------------------|
| Department | Teacher | Percentage of Attendance |
| PRINCIPAL | Dr Milan Kumar Pal | 88.92 |
| ENGLISH | Dr. Debashis Chattopadyay | 94.04 |
| | Dr. Jolly Das | 88.51 |
| | Sri Pinaki De | 93.19 |
| | Smt. Sukla Ghosh (Choudhury) | 96.17 |
| | Dr. Gouri Ghosh | 92.76 |
| BENGALI | Dr. Hrishita Gupta (Bakshi) | 88.08 |
| | Dr. Apurba Kr. De | 94.04 |
| | Dr. Malabika Banerjee | 95.74 |
| SANSKRIT | Dr. Shila De | 96.17 |
| PHILOSOPHY | Dr. Sanjukta Bhattacharyya | 94.47 |

| | | |
|--------------------------|------------------------------|-------|
| | Smt. Soumi Mukherjee | 94.04 |
| HISTORY | Dr. Sarmistha Nath | 94.47 |
| | Aparajita Bhattacharya | 94.47 |
| POLITICAL SCIENCE | Dr. Kuntal Mukhopadhyay | 94.04 |
| | Sri Niladri Bhattachyaa | 100 |
| | Sri Susanta Kr. Biswas | 100 |
| | Smt. Dipa Chakraborty | 90.21 |
| MATHEMATICS | Smt Tanushree Chaudhuri | 92.76 |
| | Dr. Samir Roy | 96.59 |
| | Debabrata Mandal | 97.45 |
| ECONOMICS | Smt. Mala Bhattacharyya | 92.34 |
| | Smt. Rajrupa Mitra | 94.89 |
| | Dr. Parbati Basak | 94.04 |
| | Dr. Santanu Dasgupta | 97.02 |
| PHYSICS | Dr. Shyamal Kr. Chakraborty | 97.87 |
| | Dr. Sugopa Ghosh (Mondal) | 97.87 |
| | Sri Prantik Dey | 97.44 |
| | Dr. Nasima Basu (Khan) | 97.02 |
| | Dr. Arnab Kr. De | 94.89 |
| CHEMISTRY | Dr. Jaya Mukherjee | 94.89 |
| | Smt. Mousumi Saha | 96.17 |
| | Pallab Gayen | 95.32 |
| | Dilip Kumar De | 95.74 |
| BOTANY | Dr. Binod Kr. Pathak | 93.19 |
| | Dr. Parthasarathi Ghosh | 91.49 |
| | Sri Dibyendu Talukdar | 94.47 |
| | Sri Nilu Haldar | 92.34 |
| | Sri Uday Sankar Hazra | 93.19 |
| | Dr. Tarit Kr. Bandyopadhyay | 94.47 |
| ZOOLOGY | Dr. Maitri Bose (Biswas) | 98.3 |
| | Sri Subhankar Kr. Sarkar | 95.32 |
| | Sri Santanu Rana | 91.49 |
| | Bidisha Mondal | 95.74 |
| | Aradhana Chaudhary | 97.87 |
| PHYSIOLOGY | Dr. Bitanbindu Bandyopadhyay | 95.74 |
| | Dr. Bulbul Thakur | 97.02 |
| | Dr. Anindita Mondal (Majee) | 96.17 |
| | Dr. Amal Chandra Mondal | 98.3 |
| | Dr. Srutinath Praharaj | 97.02 |
| | Sri Sudhin Kr. Bera | 94.89 |
| COMMERCE | Sri Parthasarathi Chatterjee | 93.19 |

| | | |
|------------------|---|--------------------|
| | Sri Anupam Mitra (On lien since April 2012) | 98.72 |
| Librarian | Bappaditya Biswas | 95.32 |
| | Dr. Manidipa Roy (Gupta) | Retd on 30/11/2011 |
| G L I | Sri Dilip Kr. Mondal | 96.17 |
| | Sri Tapas Kr. Rakshit | 96.59 |

Attendance of Non Teaching Staff:

| Name | 2011-2012 | | | | TOTAL |
|--------------------------------------|-----------|----|----|----|-------|
| | CL | EL | ML | OL | |
| Nupur Kumar Ganguly | 10 | 0 | 0 | 0 | 10 |
| Susanta Kumar Dey Retd on 31/01/2012 | 6 | 0 | 0 | 0 | 6 |
| Sankha Nath Ganguly | 14 | 4 | 0 | 0 | 18 |
| Prithwish Bhattacharya | 11 | 0 | 0 | 0 | 11 |
| Ratan Das | 3 | 0 | 0 | 0 | 3 |
| Rupak Kar | 14 | 29 | 0 | 0 | 43 |
| Srikanta Bose | 8 | 0 | 0 | 0 | 8 |
| Nirmal Kamti | 5 | 0 | 0 | 0 | 5 |
| Dulal Sardar | 14 | 16 | 0 | 0 | 30 |
| Rabindra Nath Pandit | 14 | 48 | 0 | 0 | 62 |
| Dulal Ch. Jana | 14 | 10 | 0 | 0 | 24 |
| Ganesh Maity | 2 | 0 | 0 | 0 | 2 |
| Achintya Pramanik | 10 | 0 | 0 | 0 | 10 |
| Basudev Naskar | 12 | 0 | 0 | 0 | 12 |
| Aloke Kr. Ghosh Retd on 30/11/2011 | 13 | 0 | 0 | 0 | 13 |
| Asoke Kr. Chowdhury | 4 | 8 | 0 | 0 | 12 |
| Saradindu Ganguly | 14 | 33 | 0 | 0 | 47 |
| Atish Mukherjee | 6 | 27 | 0 | 0 | 33 |
| Kani Ch. Badanta | 0 | 8 | 0 | 0 | 8 |
| Prakash Pal | 6 | 0 | 0 | 0 | 6 |
| Basudev Samanta | 14 | 32 | 0 | 0 | 46 |
| Supriya Ghoshal | 12 | 0 | 0 | 0 | 12 |
| Debu Sardar | 14 | 23 | 0 | 0 | 37 |
| Raghu Nath Sardar | 14 | 2 | 0 | 0 | 16 |
| Minati Dey | 14 | 26 | 0 | 0 | 40 |
| Samir Purkait | 9 | 0 | 0 | 0 | 9 |
| Chaitali Gangopadhyay | 11 | 32 | 0 | 0 | 43 |
| Subrata Bairagi | 10 | 0 | 0 | 0 | 10 |
| Poly Roy Konar | 14 | 1 | 0 | 0 | 15 |
| Prasanta Pan | 7 | 3 | 0 | 0 | 10 |
| Kalipada Barik | 10 | 1 | 0 | 0 | 11 |
| Pintu Patra | 14 | 7 | 0 | 0 | 21 |
| Ajoy Routh | 2 | 0 | 0 | 0 | 2 |

26. Whether salary of teachings and other employees are regularly paid: Yes

27. Whether the college has been Inspected by the University inspection team in last five years: No

28. Financial Position of the college and Sources of Finance. :

Sources of finance: State Govt.; UGC; Tution Fees

Student's fees: Rs. 2,9,76,916.00

Total Expenditure: Rs. 6,3,61,431.20

29. Position of audit: 2011-2012.

30. Has the college offered any Vocational Courses? :

a) If so, name of subjects JOB COURSE:

Six career-oriented courses have been introduced as suggested by the NAAC Peer Team. The courses are funded by UGC for which 12 lakhs (7 lakhs for Science stream and 5 lakhs for commerce stream) have been sanctioned.

| NAME OF THE COURSE | COURSE CO-ORDINATOR |
|---|------------------------------|
| COURSES BELONGING TO THE SCIENCE STREAM | |
| i) Medical Laboratory Technology. | Dr. Bitanbindu Bandyopadhyay |
| ii) Fishery Management | Sri Uday Sankar Hazra |

31. Any other Information:

OUTREACH ACTIVITIES:

1. UGC sponsored Two-day National Seminar on **Satabarse Bimal Mitra** by the Department of Bengali in collaboration with Serampore College on 22nd and 23rd September 2011

| 2011-2012 NSS UNIT I & UNIT II: |
|--|
| 1. Zee News Aapke vote Aapke Taaquat programme on 24/04/2011 at University of Calcutta Campus. |
| 2. Anti Drug campaign on 21/6/2011 at University of Calcutta Campus. |
| 3. Adventure sports Programme on 12/8/2011 at Raja Peary Mohan College. |

4. Observation Of NSS Day on 24/9/2011 at University of Calcutta Campus.
5. Vigyan Jyoti 2012(Celebration of 99th Indian Science Congress) on 28/12/2011 at University of Calcutta Campus.
6. National Youth Day Celebration on 12/3/2012 at University of Calcutta Campus.
7. Blood Donation Camp Programme on 24/02/2012 at Raja Peary Mohan College.
8. Observation of Yuba Dibas on 3/3/2012 at Raja Peary Mohan College.
9. Employability Training Programme in collaboration with TATA CONSULTANCY SERVICE(T.C.S) on 25/2/2012---12/3/2012 at Raja Peary Mohan College
10. World Health Day celebration on 07/04/2012 at child labour school, Konnangar, Hooghly.
11. NSS Special Camp was organized at a slum, Bolio Bagan, adopted by the NSS Unit, where several programmes were organized.
12. Polio eradication Programme on 30/04/2012 at University of Calcutta Campus.
13. Employability Training Programme with TATA CONSULTANCY SERVICE(T.C.S) on on 31/5/2012-16/6/2012.
14. HIV AIDS awareness Programme on 27/7/2012 at Sealdha Station area.
15. Observation of Death Anniversary of Rabindranath Tagore on 07/08/2012 at Raja Peary Mohan College.